

Madison, Wisconsin

# CITY OF MADISON

## CITY ENGINEERING DIVISION

### DEPARTMENT OF PUBLIC WORKS

# PLAN OF PROPOSED IMPROVEMENT STEVENS STREET ASSESSMENT DISTRICT - 2024

#### INDEX OF SHEETS

SHEET NO. DI-D4	TYPICAL SECTIONS AND DETAILS
SHEET NO. EC1-EC3	EROSION CONTROL
SHEET NO. PD1-PD3	PLAN DETAILS
SHEET NO. P1-P3	STREET PLAN & PROFILES
SHEET NO. U1-U3	UTILITY PLAN & PROFILES
SHEET NO. U4	SANITARY SEWER SCHEDULE
SHEET NO. U5	STORM SEWER SCHEDULE
SHEET NO. W1-W4	WATER PLAN & PROFILES
SHEET NO. W5	WATER IMPACT PLAN
SHEET NO. W6	WATER ESTIMATE OF MATERIALS
SHEET NO. M1-M3	PAVEMENT MARKINGS PLAN
SHEET NO. X1-X7	CROSS SECTIONS
SHEET NO. MN-1	MAINTENANCE PLAN (CITY USE ONLY)

CITY PROJECT NO. 14764  
CONTRACT NO. 8745

### PROJECT LOCATION

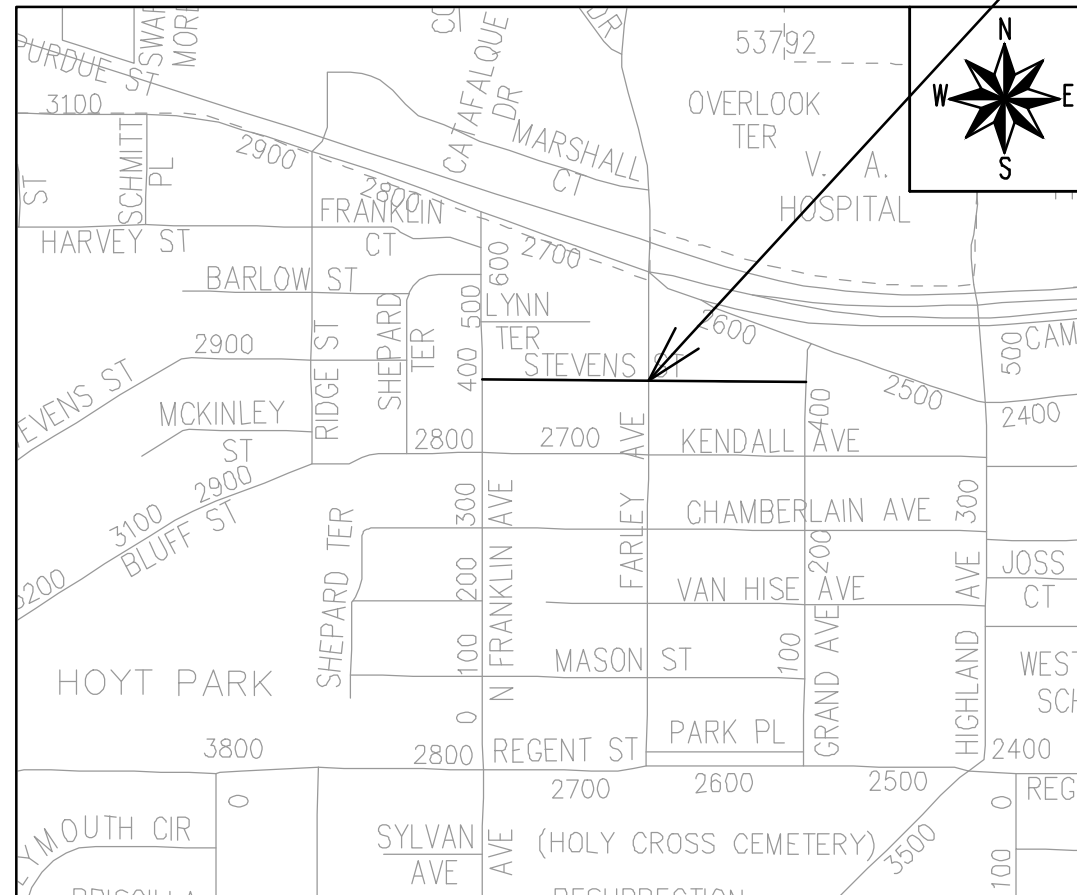

**EARTHWORK SUMMARY:**

EXCAVATION CUT (MEASURED PLAN QUANTITY)	1840 CY
ESTIMATED UNDISTRIBUTED UNDERCUT	160 CY
TOTAL UNCLASSIFIED EXCAVATION CUT	2000 CY

**CONVENTIONAL SIGNS**  
FIELD VERIFY ALL UTILITY LOCATIONS

GAS	— G —
STORM SEWER	— ST —
SANITARY SEWER	— SN —
WATER	— W —
BURIED ELECTRIC	— E —
OVERHEAD ELECTRIC	— OH —
POWER POLE	□
ADA COMPLIANT RAMP W/ DETECTABLE WARNING FIELD	■
COMBUSTIBLE FLUIDS	★

ADDENDUM 1 - 05/17/2024  
REVISED THE FOLLOWING:  
TITLE SHEET  
SHEET D-1  
SHEETS EC1 & EC3  
PD SHEETS  
P SHEETS  
U SHEETS  
SHEETS W1 & W3  
X SHEETS  
ADDED SHEET X-7

**NOTES:**  
ALL GUTTERS SHALL DRAIN WITH A MINIMUM GRADE  
OF 0.50% TOWARD STORM SEWER INLETS.

SIDEWALK RAMPS SHALL HAVE A MAXIMUM SLOPE OF 1"  
PER 12". SIDEWALK AND CURB RAMPS SHALL BE  
CONSTRUCTED WITH A SIDE SLOPE OF 2.00%. SIDEWALK  
SHALL HAVE A MINIMUM LONGITUDINAL SLOPE OF  
0.50% AND A MAXIMUM LONGITUDINAL SLOPE OF 5.00%  
EXCEPT WHERE STREET GRADES EXCEED 5.00%.

PUBLIC IMPROVEMENT PROJECT  
APPROVED

APPROVED DATE: MAY 21, 2024

BY THE COMMON COUNCIL  
OF MADISON, WISCONSIN

PUBLIC IMPROVEMENT DESIGN  
APPROVED BY:

*[Signature]* May 10, 2024

City Engineer Date

STREET  
DESIGNED BY:



May 10, 2024

PAVEMENT MARKING  
DESIGNED BY:

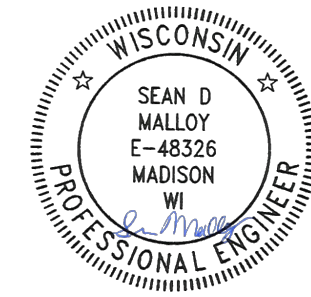

May 10, 2024

SANITARY SEWER  
DESIGNED BY:

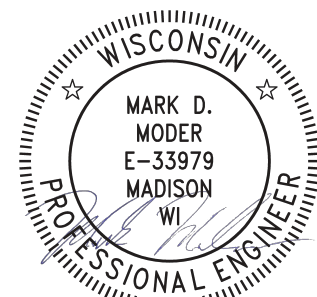

May 10, 2024

WATER  
DESIGNED BY:

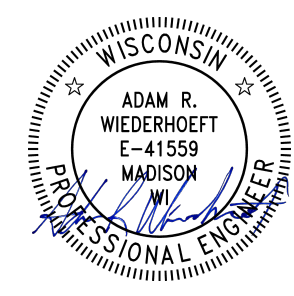

May 10, 2024

STORM SEWER  
DESIGNED BY:

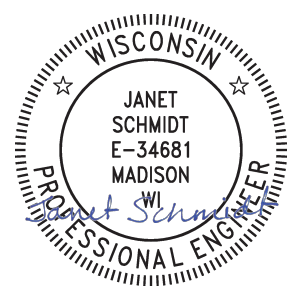

May 10, 2024

PLOT SCALE: 1 IN = 11.33 FEET

FILE NAME: ---

REV. DATE: 05/2024 3:10 PM

ORIGINATOR: CITY OF MADISON



ADDENDUM 1 - 05/17/2024  
 - REPRINTED TO SHOW CHANGES  
 IN SIDEWALK LAYOUT

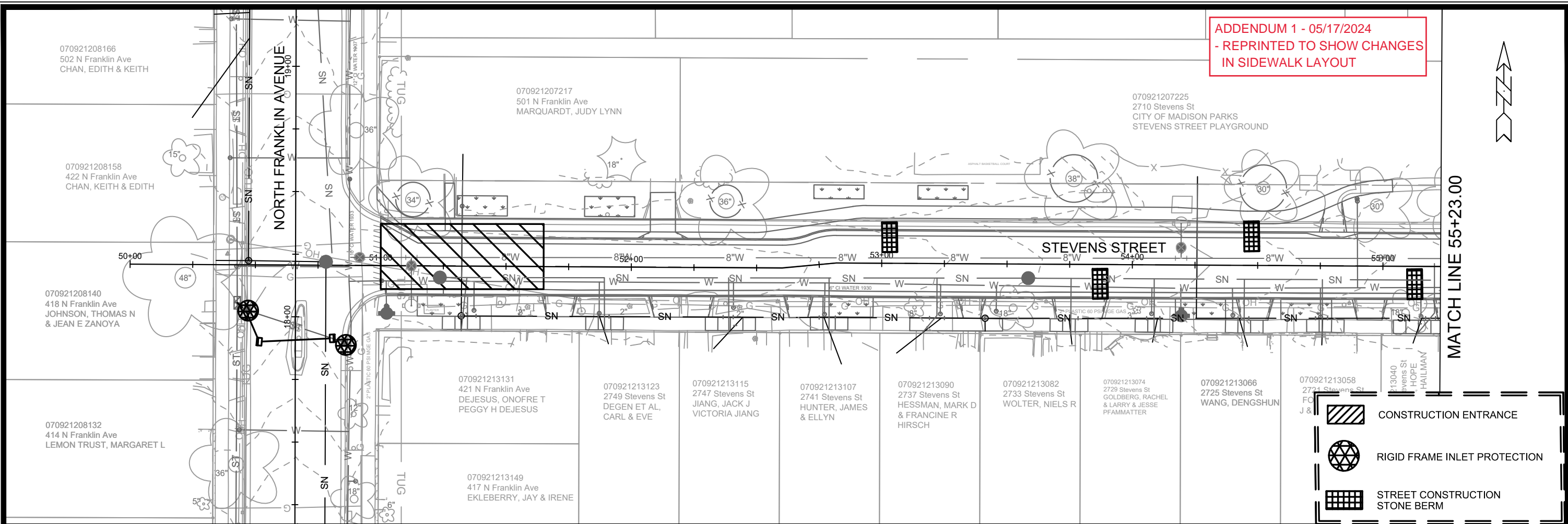

	CONSTRUCTION ENTRANCE
	RIGID FRAME INLET PROTECTION
	STREET CONSTRUCTION STONE BERM

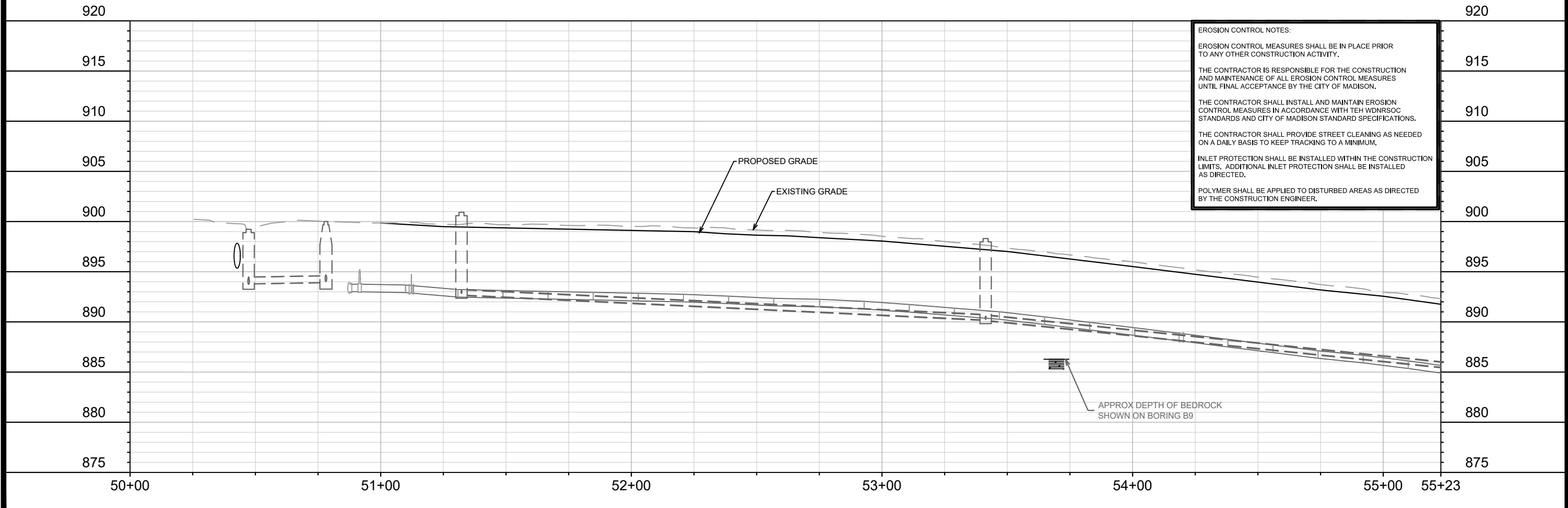

14764	MADISON, WI	8745	EC-1
EROSION CONTROL PLAN STEVENS STREET		CONTRACT NO.:	
STEVENS STREET ASSESSMENT DISTRICT - 2024		14764	
		M:\DESIGN\Projects\14764\CAD\Drawings\14764SWR-EC.dwg	
14764		EC-1	









070921208166  
502 N Franklin Ave  
CHAN, EDITH & KEITH

070921208158  
422 N Franklin Ave  
CHAN, KEITH & EDITH

070921208140  
418 N Franklin Ave  
JOHNSON, THOMAS N  
& JEAN E ZANOYA

**LEGEND**

- SLOPE INTERCEPT
- //// SAWCUT PAVEMENT
- x- CONSTRUCTION FENCE
- X CLEAR AND GRUB
- 2.00" FULL WIDTH GRINDING SURFACE HMA 4 LT 58-28 S
- TERRACE EXCAVATION FOR TREE PLANTING SEE SHEET D-4

**ADDENDUM 1 - GCIT- 05/17/2024**  
 - REVISED SIDEWALK PLACEMENT  
 - REVISED CENTERLINE GRADES  
 - REVISED SLOPE INTERCEPT  
 - CORRECTED LABELS

- NOTES:**
1. ALL SIDEWALK & CONCRETE TERRACE SHALL BE 5-INCH CONCRETE
  2. ALL PROPOSED DRIVEWAY APRONS SHALL BE 7-INCH CONCRETE
  3. ALL SIDEWALK ADJACENT TO DRIVEWAYS AND CURB RAMPS SHALL BE 7-INCH CONCRETE
  4. ALL DRIVEWAYS ON STEVENS STREET SHALL BE CONSTRUCTED WITH 2-FT FLARES UNLESS OTHERWISE NOTED
  5. ALL CURB RAMP KEYSTONES SHALL BE 1.5% UNLESS ADDITIONAL STA/OFFSET/ELEV.
  6. CURB RAMP DETECTABLE WARNING FIELDS SHALL BE 2'X5' OR 2'X2.5'
  7. NRC - NO ROOT CUTTING

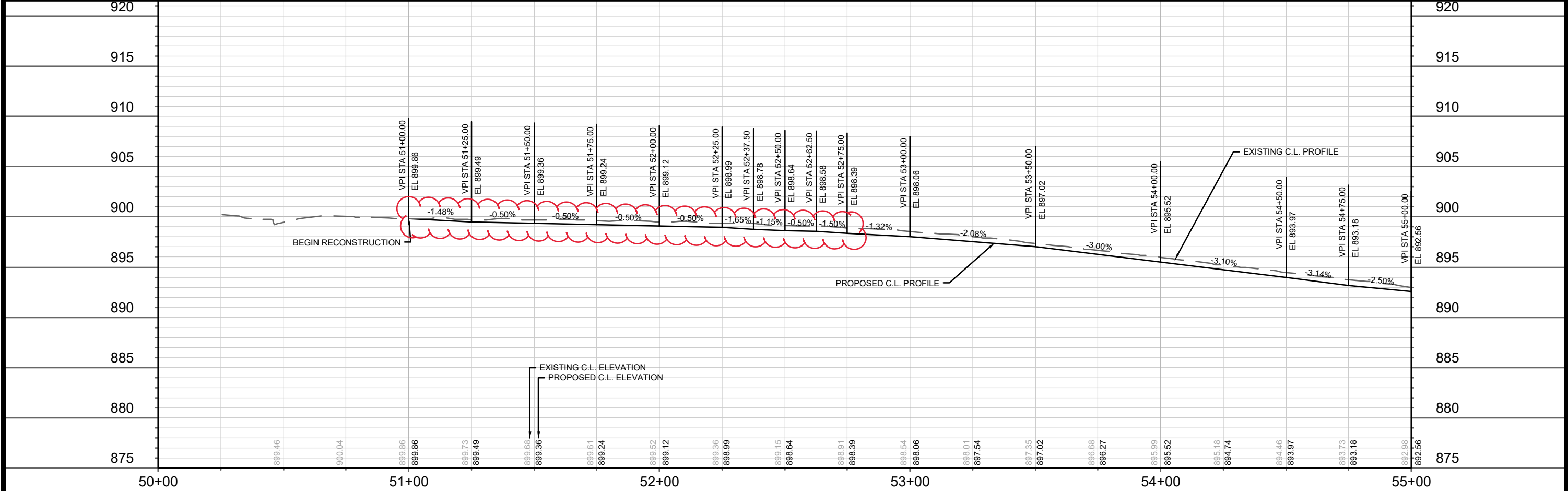
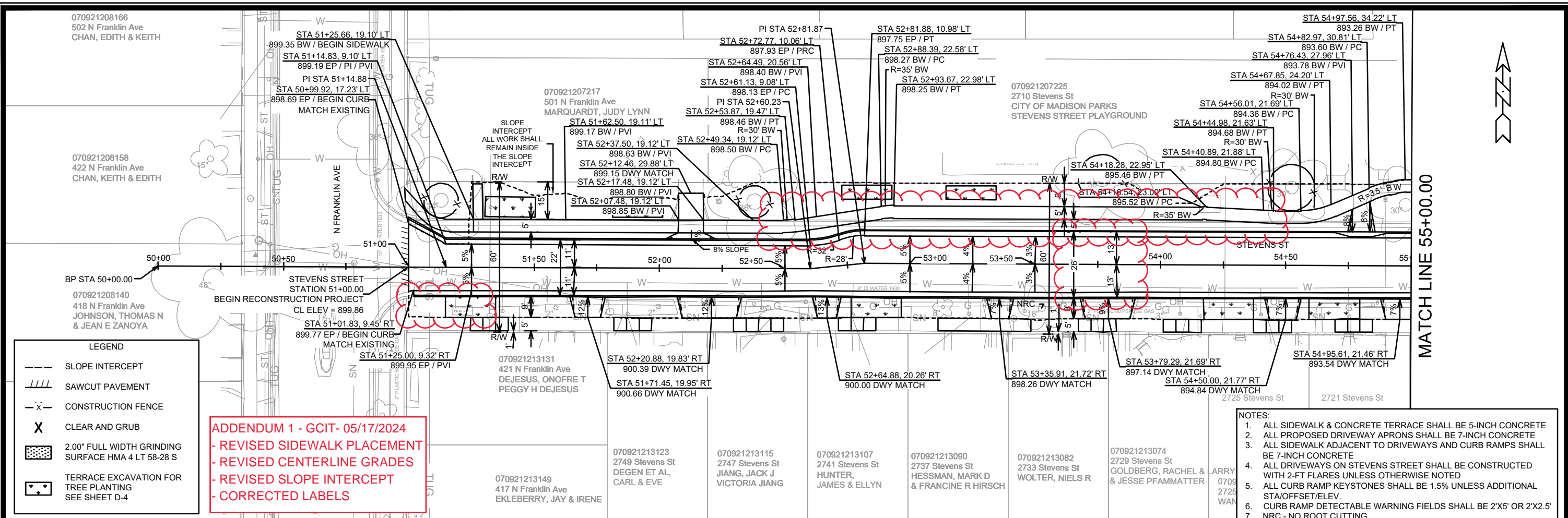

MARK	REVISION	DATE	BY

14764  
MADISON, WI  
8745  
CONTRACT NO:

STEVENS STREET PLAN AND PROFILE  
 STEVENS STREET ASSESSMENT DISTRICT - 2024  
 M:\DESIGN\Projects\14764\CAD\Streets\14764EN-PnP.dwg  
 14764  
 P-1





MATCH LINE 55+00.00

MATCH LINE 60+00.00

**LEGEND**

- SLOPE INTERCEPT
- //// SAWCUT PAVEMENT
- x- CONSTRUCTION FENCE
- X CLEAR AND GRUB
- [Pattern] 2.00" FULL WIDTH GRINDING SURFACE HMA 4 LT 58-28 S
- [Symbol] TERRACE EXCAVATION FOR TREE PLANTING SEE SHEET D-4

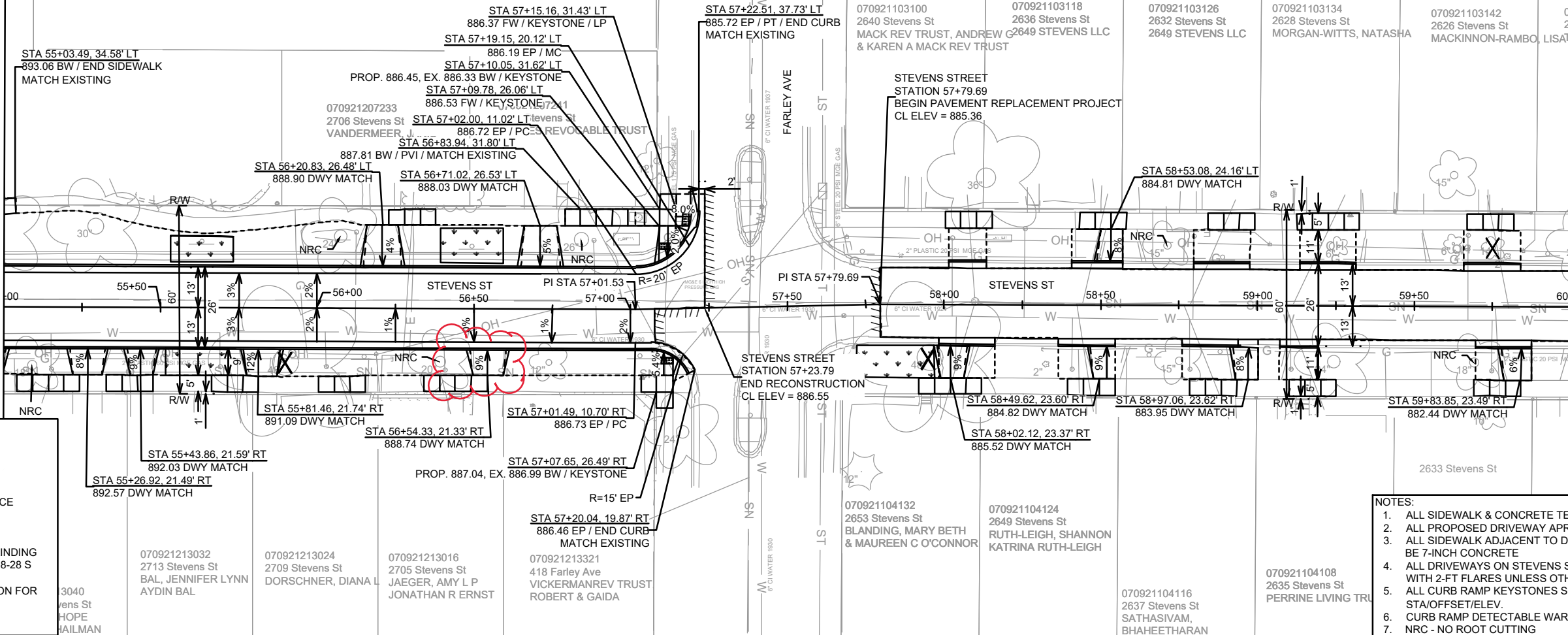

- NOTES:**
1. ALL SIDEWALK & CONCRETE TERRACE SHALL BE 5-INCH CONCRETE
  2. ALL PROPOSED DRIVEWAY APRONS SHALL BE 7-INCH CONCRETE
  3. ALL SIDEWALK ADJACENT TO DRIVEWAYS AND CURB RAMPS SHALL BE 7-INCH CONCRETE
  4. ALL DRIVEWAYS ON STEVENS STREET SHALL BE CONSTRUCTED WITH 2-FT FLARES UNLESS OTHERWISE NOTED
  5. ALL CURB RAMP KEYSTONES SHALL BE 1.5% UNLESS ADDITIONAL STA/OFFSET/ELEV.
  6. CURB RAMP DETECTABLE WARNING FIELDS SHALL BE 2'X5' OR 2'X2.5'
  7. NRC - NO ROOT CUTTING

ADDENDUM 1 - GCIT - 05/17/2024 - CORRECTED LABELS

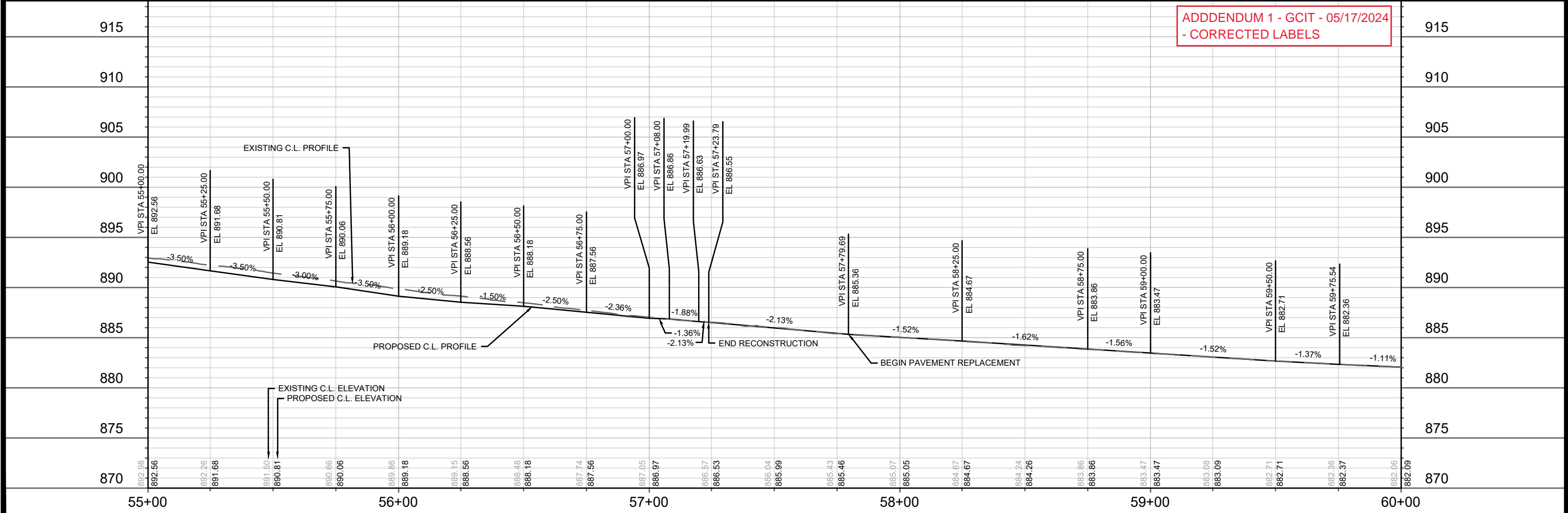

DATE	BY
REVISION	
MARK	
Designated By: #/##	14764
Date: 5/16/2024 1:52 PM	
Scale: 1" = 40'	P-2

14764  
MADISON, WI  
8745  
CONTRACT NO:

STEVENS STREET PLAN AND PROFILE  
STEVENS STREET ASSESSMENT DISTRICT - 2024  
M:\DESIGN\Projects\14764\CAD\Streets\14764EN-PnP.dwg

14764  
P-2

ADDENDUM 1 - GCIT - 05/17/2024  
- ADDITIONAL CURB REPLACEMENT

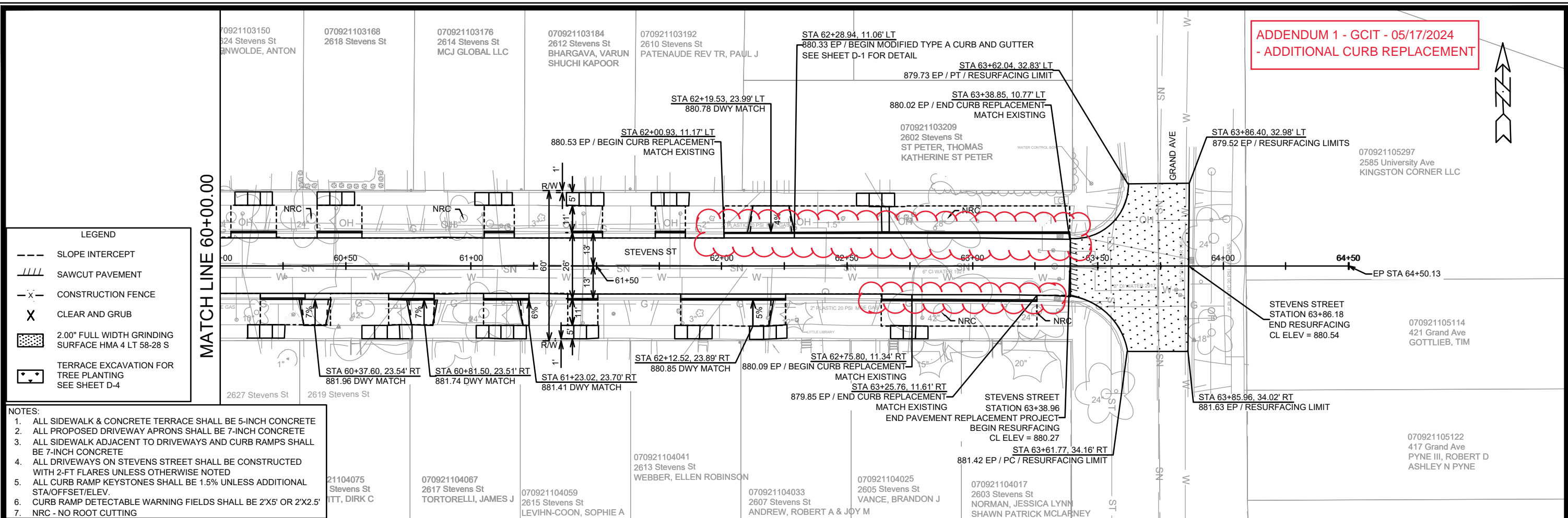

**LEGEND**

- SLOPE INTERCEPT
- //// SAWCUT PAVEMENT
- x- CONSTRUCTION FENCE
- X CLEAR AND GRUB
- 2.00" FULL WIDTH GRINDING SURFACE HMA 4 LT 58-28 S
- TERRACE EXCAVATION FOR TREE PLANTING SEE SHEET D-4

- NOTES:**
1. ALL SIDEWALK & CONCRETE TERRACE SHALL BE 5-INCH CONCRETE
  2. ALL PROPOSED DRIVEWAY APRONS SHALL BE 7-INCH CONCRETE
  3. ALL SIDEWALK ADJACENT TO DRIVEWAYS AND CURB RAMPS SHALL BE 7-INCH CONCRETE
  4. ALL DRIVEWAYS ON STEVENS STREET SHALL BE CONSTRUCTED WITH 2-FT FLARES UNLESS OTHERWISE NOTED
  5. ALL CURB RAMP KEYSTONES SHALL BE 1.5% UNLESS ADDITIONAL STA/OFFSET/ELEV.
  6. CURB RAMP DETECTABLE WARNING FIELDS SHALL BE 2'X5' OR 2'X2.5'
  7. NRC - NO ROOT CUTTING

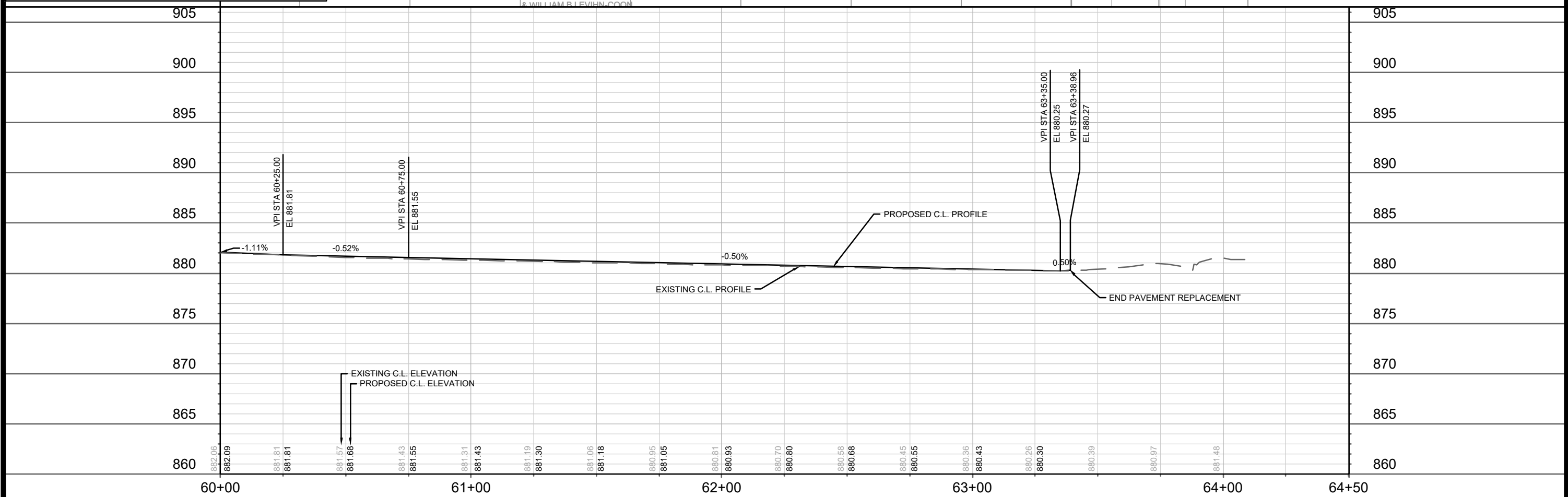

14764	MADISON, WI	8745	14764
STEVENS STREET PLAN AND PROFILE		CONTRACT NO.:	
STEVENS STREET ASSESSMENT DISTRICT - 2024		M:\DESIGN\Projects\14764\CAD\Streets\14764EN-PnP.dwg	
		<p>14764</p> <p>P-3</p>	

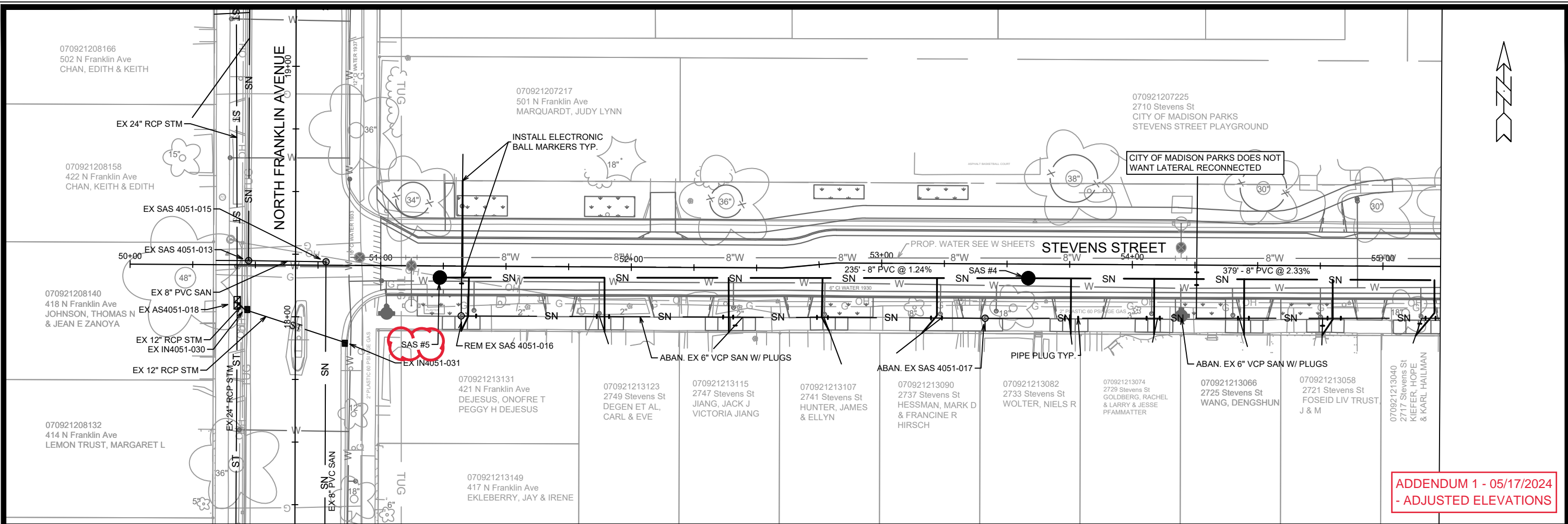

**ADDENDUM 1 - 05/17/2024  
- ADJUSTED ELEVATIONS**

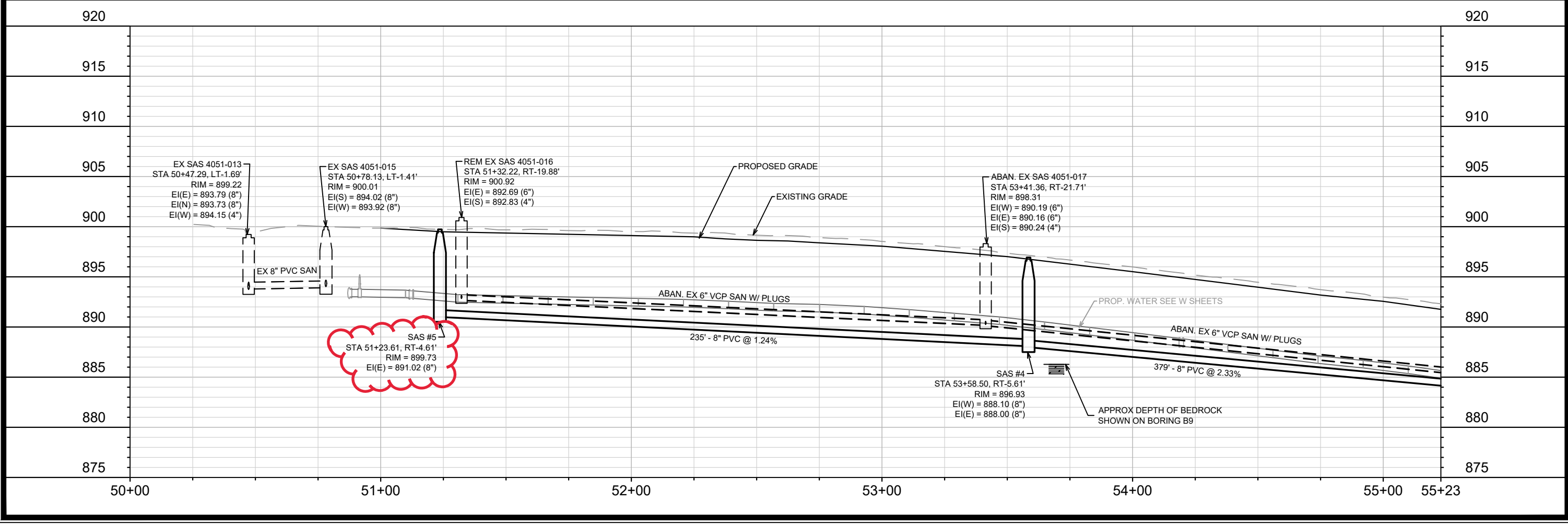

070921208166 502 N Franklin Ave CHAN, EDITH & KEITH	070921207217 501 N Franklin Ave MARQUARDT, JUDY LYNN	070921207225 2710 Stevens St CITY OF MADISON PARKS STEVENS STREET PLAYGROUND
070921208158 422 N Franklin Ave CHAN, KEITH & EDITH		
070921208140 418 N Franklin Ave JOHNSON, THOMAS N & JEAN E ZANOYA		
070921208132 414 N Franklin Ave LEMON TRUST, MARGARET L		
070921213131 421 N Franklin Ave DEJESUS, ONOFRE T PEGGY H DEJESUS	070921213123 2749 Stevens St DEGEN ET AL, CARL & EVE	070921213115 2747 Stevens St JIANG, JACK J VICTORIA JIANG
070921213149 417 N Franklin Ave EKLEBERRY, JAY & IRENE		070921213107 2741 Stevens St HUNTER, JAMES & ELLYN
		070921213090 2737 Stevens St HESSMAN, MARK D & FRANCINE R HIRSCH
		070921213082 2733 Stevens St WOLTER, NIELS R
		070921213074 2729 Stevens St GOLDBERG, RACHEL & LARRY & JESSE PFAMMATTER
		070921213066 2725 Stevens St WANG, DENGSHUN
		070921213058 2721 Stevens St FOSEID LIV TRUST J & M
		070921213040 2717 Stevens St KIEFFER, HOPE & KARL HALLMAN

  

14764	14764	U-1
MADISON, WI	REVISION 1	DATE 5/20/2024
8745	DESIGNED BY TAC	DATE 5/20/2024 12:21 PM
CONTRACT NO:	14764	SCALE: 1" = 40'

STEVENS STREET UTILITY PLAN & PROFILE	14764
STEVENS STREET ASSESSMENT DISTRICT - 2024	MADISON, WI
M:\DESIGN\Projects\14764\CAD\Sewers\14764SWR-PipeNetwork.dwg	8745
	CONTRACT NO:
	14764
	U-1

S-2 NOTE: LOWER CURB BOX 2" TO ACCOMMODATE 4" CURB HEAD

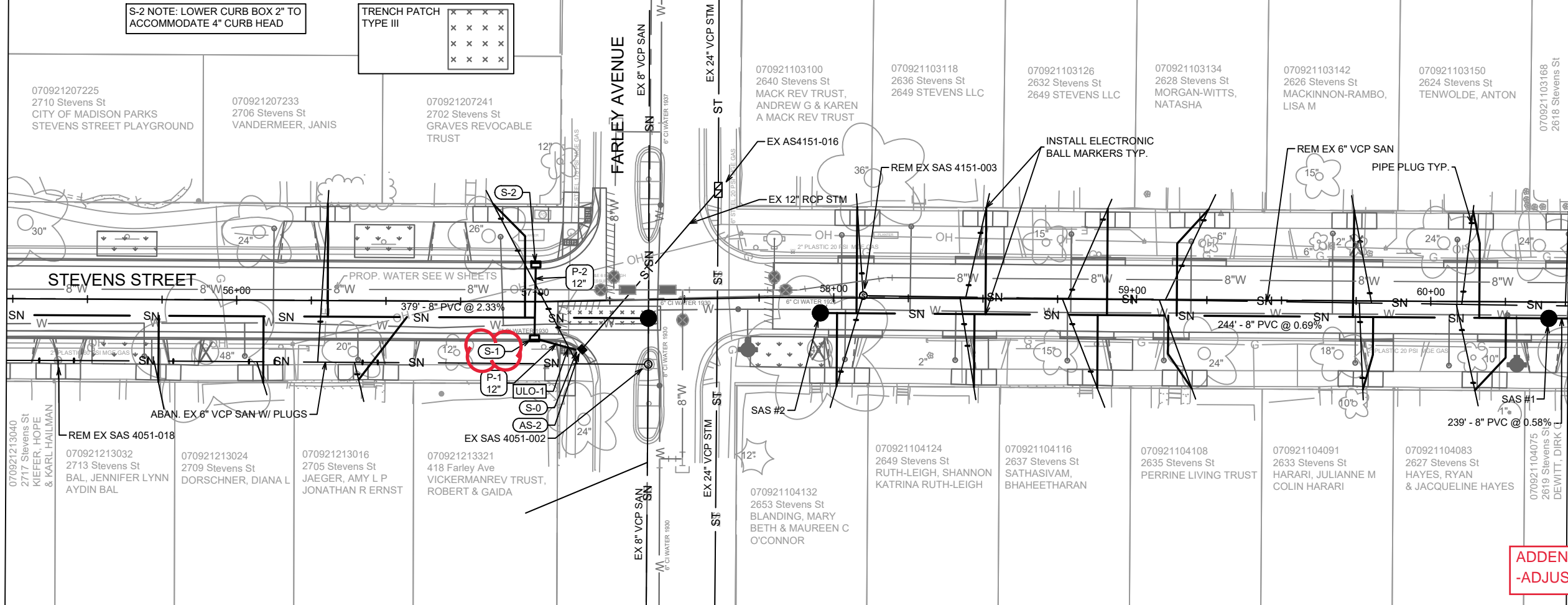
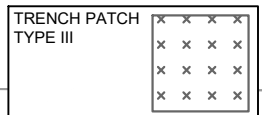

ADDENDUM 1 - 05/17/2024  
-ADJUSTED ELEVATION



MARK	REVISION	DATE	BY
1	ADDENDUM 1	5/20/2024	TAC
Designed By: TAC			Scale: 1" = 40'
14764			U-2

14764  
MADISON, WI  
CONTRACT NO: 8745

STEVENS STREET UTILITY PLAN & PROFILE  
STEVENS STREET ASSESSMENT DISTRICT - 2024  
M:\DESIGN\Projects\14764\CAD\Severs\14764SWR-PipeNetwork.dwg



14764  
U-2

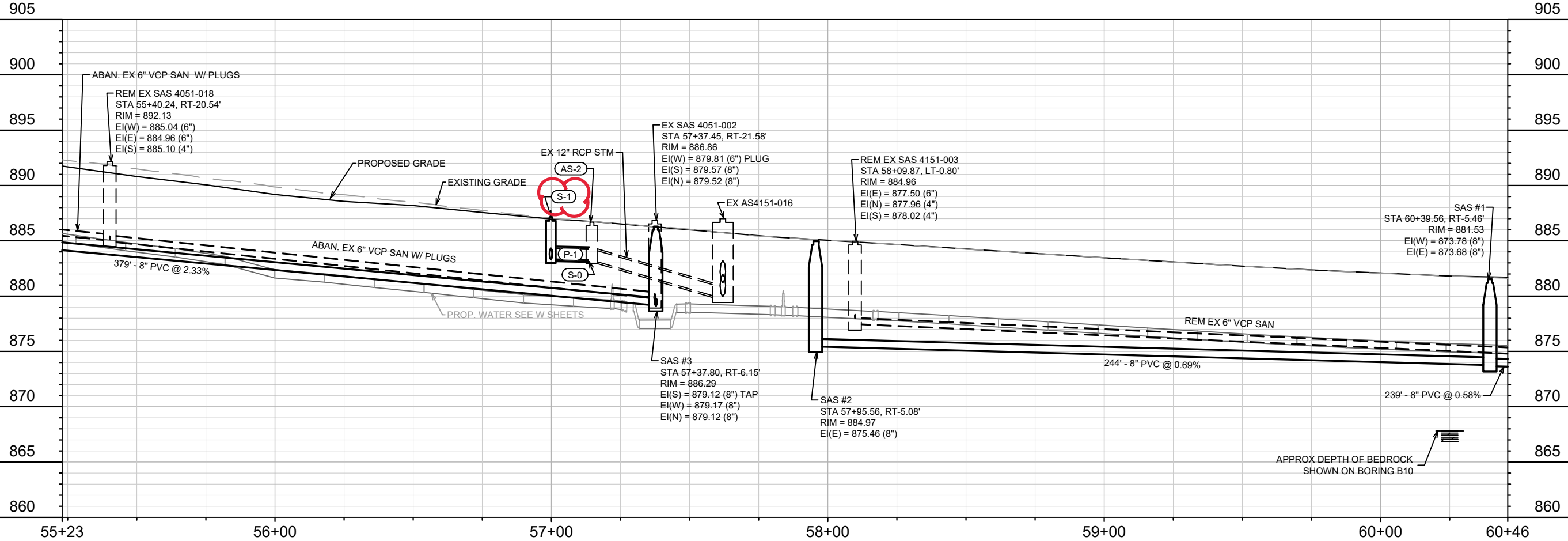

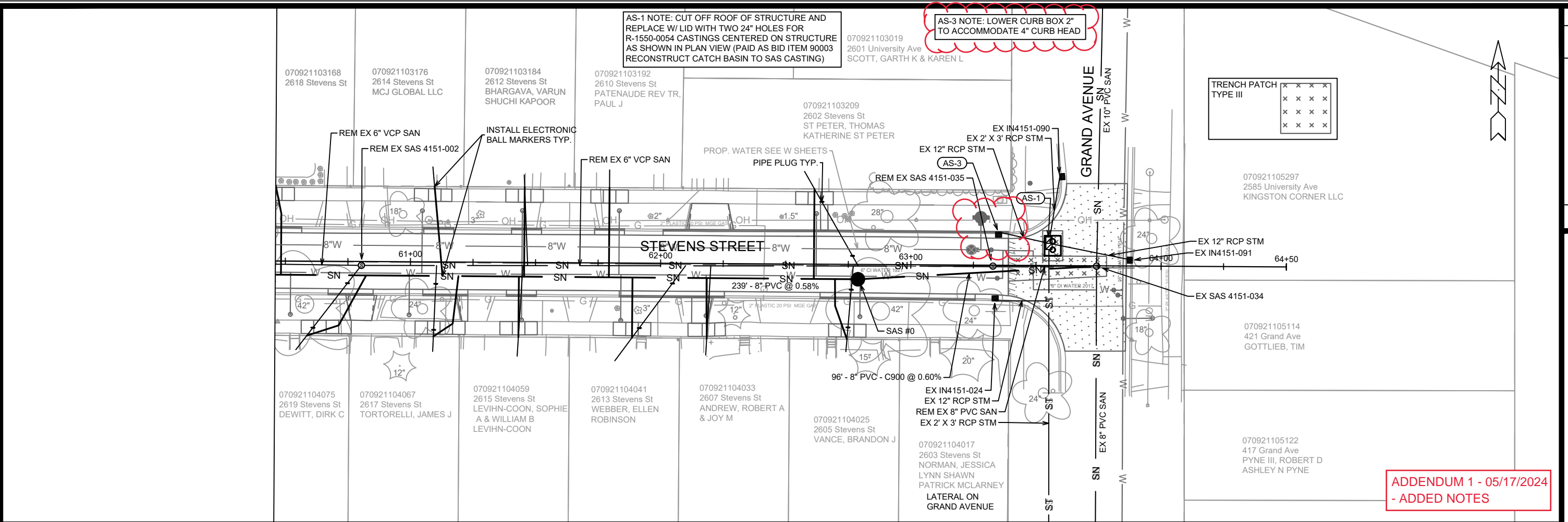

**ADDENDUM 1 - 05/17/2024  
- ADDED NOTES**

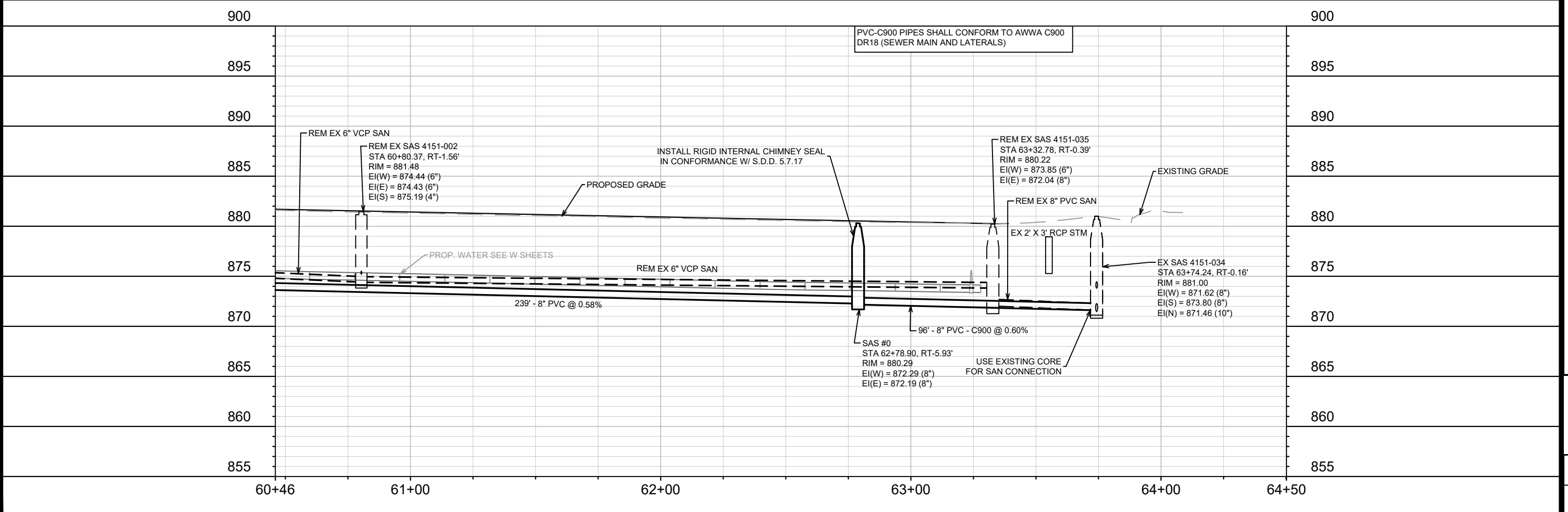

14764	14764	U-3
MADISON, WI	REVISION 1	DATE: 5/20/2024
CONTRACT NO: 8745	MARK	BY
DESIGNED BY: TAC	DATE: 5/20/2024	12:21 PM
Scale: 1" = 40'		

14764  
MADISON, WI  
CONTRACT NO: 8745  
DESIGNED BY: TAC  
Scale: 1" = 40'

STEVENS STREET UTILITY PLAN & PROFILE  
STEVENS STREET ASSESSMENT DISTRICT - 2024  
M:\DESIGN\Projects\14764\CAD\Sewer\14764SWR-PipeNetwork.dwg

14764  
U-3

# SANITARY SEWER SCHEDULE

\* 5/20/2024 ADDENDUM 1

STEVENS STREET ASSESSMENT DISTRICT 2024	SHEET NO.
PROJECT NO. 14764	U-4
SANITARY SEWER SCHEDULE	
CITY OF MADISON	

## PROPOSED SANITARY STRUCTURES

SAS NO.	STATION	LOCATION (OFFSET)	TOP OF CASTING	E.I.	DEPTH	NOTES
<b>STEVENS STREET</b>						
SAS #0	62+78.90	RT-5.93	880.29	872.19	8.10	[1]
SAS #1	60+39.56	RT-5.46	881.53	873.68	7.85	-
SAS #2	57+95.56	RT-5.08	884.97	875.46	9.51	-
SAS #3	57+37.80	RT-6.15	886.29	879.12	7.17	-
SAS #4	53+58.50	RT-5.61	896.93	888.00	8.93	-
* SAS #5	51+23.61	RT-4.61	<b>899.73</b>	891.02	<b>8.71</b>	-

## SANITARY STRUCTURE REMOVALS & ABANDONMENTS

SAS NO.	STATION	LOCATION (OFFSET)	TOP OF CASTING	E.I.	DEPTH	NOTES
<b>STEVENS STREET</b>						
SAS 4151-035	63+32.78	RT-0.39	880.22	872.04	8.18	REMOVE
SAS 4151-002	60+80.37	RT-1.56	881.48	874.43	7.05	REMOVE
SAS 4151-003	58+09.87	LT-0.80	885.96	877.50	8.46	REMOVE
SAS 4051-018	55+40.24	RT-20.54	892.13	884.96	7.17	REMOVE
SAS 4051-017	53+41.36	RT-21.71	898.31	890.16	8.15	ABANDON
SAS 4051-016	51+32.22	RT-19.88	900.92	892.69	8.23	REMOVE

## PROPOSED SANITARY PIPES

FROM (DNSTM)	TO (UPSTM)	DWNSTRM E.I.	UPSTRM E.I.	PLAN (PAY) LGTH (FT)	SLOPE (%)	PIPE SIZE	PVC TYPE	NOTES
<b>STEVENS STREET</b>								
SAS 4151-034	SAS #0	871.62	872.19	96	0.60%	8"	AWWA C900 DR18	[2]
SAS #0	SAS #1	872.29	873.68	239	0.58%	8"	SDR-35	-
SAS #1	SAS #2	873.78	875.46	244	0.69%	8"	SDR-35	-
SAS #3	SAS #4	879.17	888.00	379	2.33%	8"	SDR-35	-
SAS #4	SAS #5	888.10	891.02	235	1.24%	8"	SDR-35	-

## SANITARY PIPES ABANDONMENTS

ABANDON FROM	ABANDON TO	TOTAL LGTH (FT)	PAY LGTH (FT)	PIPE SIZE	PIPE TYPE	NOTES
<b>STEVENS STREET</b>						
SAS 4051-002	SAS 4051-018	198	0	6"	VCP	PLUGS
SAS 4051-018	SAS 4051-017	199	0	6"	VCP	PLUGS
SAS 4051-017	SAS 4051-016	209	0	6"	VCP	PLUGS

## SANITARY PIPES REMOVALS

ABANDON FROM	ABANDON TO	TOTAL LGTH (FT)	PAY LGTH (FT)	PIPE SIZE	PIPE TYPE	NOTES
<b>STEVENS STREET</b>						
SAS 4151-034	SAS 4151-035	42	0	8"	PVC	-
SAS 4151-035	SAS 4151-002	253	253	6"	VCP	-
SAS 4151-002	SAS 4151-003	271	271	6"	VCP	-

## SPECIFIC NOTES

- [1] INSTALL INTERNAL CHIMNEY SEAL IN CONFORMANCE W/ S.D.D. 5.7.17
- [2] PVC-C900 PIPES SHALL CONFORM TO AWWA C900 DR18 (SEWER MAIN AND LATERALS)

# STORM SEWER SCHEDULE

\* 5/20/2024 ADDENDUM 1

STEVENS STREET ASSESSMENT DISTRICT 2024 PROJECT NO. 14764	SHEET NO. U-5
STORM SEWER SCHEDULE	
CITY OF MADISON	

## PROPOSED STORM STRUCTURES

STRUC. NO.	STATION	LOCATION (OFFSET)	TYPE	TOP OF CASTING	E.I.	DEPTH	NOTES
<b>STEVENS STREET</b>							
S-0	57+13.86	RT-16.43	TAP	-	883.25	-	-
* S-1	56+99.83	RT-12.21	H INLET	<b>887.14</b>	883.32	<b>3.82</b>	W/R-3067-7004-V
S-2	57+00.12	LT-12.53	H INLET	886.95	883.44	3.51	W/R-3067-7004-V, [2]

## PROPOSED STORM PIPES

PIPE NO.	FROM (DNSTM)	TO (UPSTM)	DISCH. E.I.	INLET E.I.	PLAN (PAY) LGTH (FT)	PIPE LGTH (FT)	SLOPE (%)	PIPE SIZE	TYPE	NOTES
<b>STEVENS STREET</b>										
P-1	S-0	S-1	883.25	883.32	15	13	0.52%	12"	TYPE I RCP	-
P-2	S-1	S-2	883.32	883.44	25	23	0.53%	12"	TYPE I RCP	-

## STORM STRUCTURE ADJUSTMENTS

ADJUST NO.	STATION	LOCATION (OFFSET)	TYPE	EX. TOC. ELEV.	ADJUST ELEV.	ADJUST DIFF.	NOTES
<b>STEVENS STREET</b>							
AS-1	63+55.14	LT-8.92	5' X 7' STORM SAS	880.16	880.16	0.00	[1] 2X W/R-15150-0054
* AS-2	57+14.67	RT-16.85	H INLET	<b>886.68</b>	<b>886.68</b>	<b>0.00</b>	-
* AS-3	63+34.97	LT-13.26	H INLET	<b>880.26</b>	<b>880.26</b>	<b>0.00</b>	[2]

## STORM SEWER ULOs

ULO NO.	STATION	LOCATION (OFFSET)	TYPE	TOP ELEV.	NOTES
<b>STEVENS STREET</b>					
ULO-1	57+10.87	RT-15.54	MGE GAS	-	-

**NOTE:** PLAN LENGTH (PAY LENGTH) IS FROM CENTER OF STRUCTURE TO CENTER OF STRUCTURE. PIPE LENGTH IS ACTUAL LENGTH OF PIPE FROM STRUCTURE WALL TO STRUCTURE WALL. SLOPE CALCULATED USING PIPE LENGTH.

## SPECIFIC NOTES

- [1] REMOVE ROOF OF STRUCTURE AND REPLACE WITH LID WITH TWO (2) 24" OPENINGS @ STA 63+56.64, LT-9.68 AND STA 63.56.66, LT-6.30 (PAID AS BID ITEM 90003 RECONSTRUCT CATCH BASIN TO SAS CASTING)  
 [2] LOWER CURB BOX 2" TO ACCOMDATE 4" CURB HEAD

## STANDARD NOTES:

- ABBREVIATIONS: AE = APRON ENDWALL; RCP = REINFORCED CONCRETE PIPE; HERCP = HORIZONTAL ELLIPTICAL REINFORCED CONCRETE PIPE; DNA = DOES NOT APPLY; SAS = SEWER ACCESS STRUCTURE; LP = LOW POINT INLET STRUCTURE; FP = FIELD POURED STRUCTURE; TR = TOP OF CONCRETE ROOF; NCM = NO CROWN MATCH FOR PIPES; UD = UNDERDRAIN  
 - TOP OF CASTING GRADE GIVEN IS THE TOP OF CURB FOR INLET STRUCTURES AND THE FLOWLINE OF THE CLOSED CASTING FOR SASs.  
 - TOP OF CONCRETE ROOF (TR) IS 1.25 BELOW TOP OF CASTING UNLESS OTHERWISE NOTED.  
 - ALL REINFORCED CONCRETE PIPES TO BE CLASS III UNLESS OTHERWISE NOTED.  
 - SURVEYOR TO CONFIRM THAT ALL INLET STATION / OFFSETS LINE UP WITH PROPOSED CURB AND GUTTER.  
 - ALL REBAR FOR FIELD POUR STRUCTURES SHALL BE EPOXY COATED. ANY EXPOSED STEEL SHALL BE TOUCHED UP OR RECOATED PRIOR TO USE.  
 - ALL FIELD POURED SAS STORM STRUCTURES SHALL BE CONSTRUCTED IN ACCORDANCE WITH STANDARD DETAIL DRAWING 5.7.3.  
 - ALL PRECAST SAS STORM STRUCTURES SHALL BE CONSTRUCTED IN ACCORDANCE WITH STANDARD DETAIL DRAWING 5.7.5.  
 - ALL STRUCTURES CALLED OUT AS FIELD POURED SHALL BE FIELD POURED. ALL OTHER STRUCTURES (NOT INDICATED AS FIELD POURED) SHALL BE SUBMITTED TO CITY ENGINEERING FOR APPROVAL IF PRECAST STRUCTURES ARE PREFERRED. CONTACT TODD CHOJNOWSKI OF CITY ENGINEERING AT (608) 266-4094 FOR PRECAST APPROVALS, FAX SHOP DRAWINGS TO (608)264-9275, OR EMAIL SHOP DRAWINGS TO TCHOJNOWSKI@CITYOFMADISON.COM.





**ADDENDUM 1 - 05/17/2024  
- REPRINTED TO SHOW ADDITIONAL  
CURB REPLACEMENT**

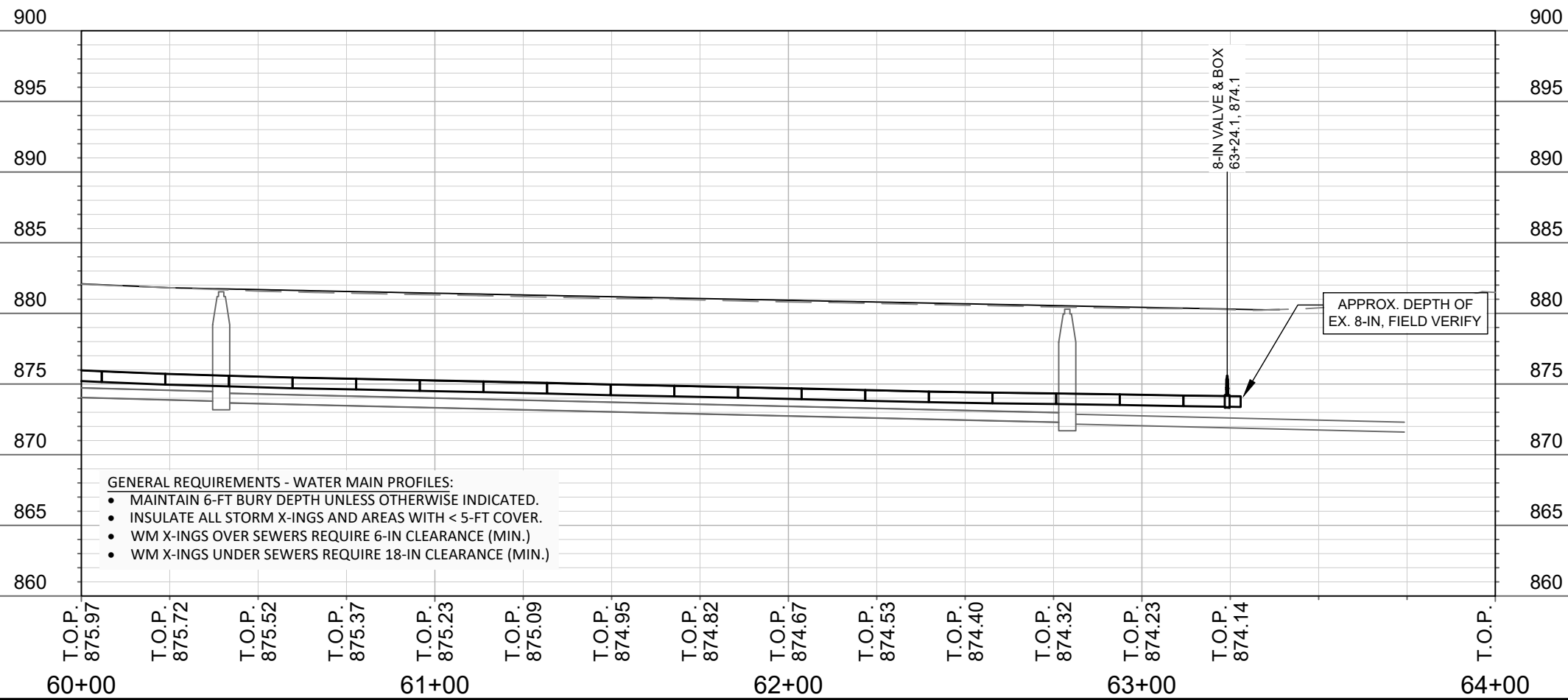
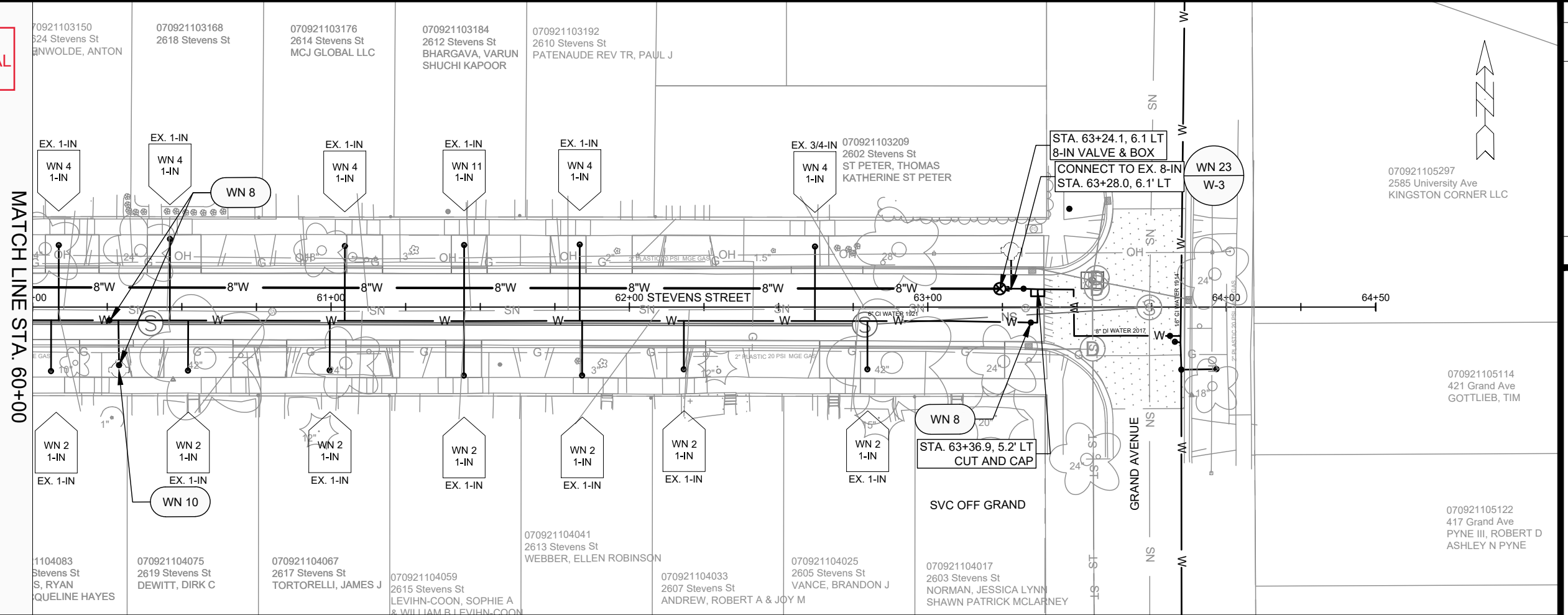

- GENERAL REQUIREMENTS - WATER MAIN PROFILES:**
- MAINTAIN 6-FT BURY DEPTH UNLESS OTHERWISE INDICATED.
  - INSULATE ALL STORM X-INGS AND AREAS WITH < 5-FT COVER.
  - WM X-INGS OVER SEWERS REQUIRE 6-IN CLEARANCE (MIN.)
  - WM X-INGS UNDER SEWERS REQUIRE 18-IN CLEARANCE (MIN.)

14764	14764	8745
MADISON, WI	CONTRACT NO:	
STEVENS STREET WATER PLAN AND PROFILE		
STEVENS STREET ASSESSMENT DISTRICT - 2024		
M:\DESIGN\Projects\14764\CAD\Water\14764WU\Water - Stevens.dwg		
14764		
W-3		

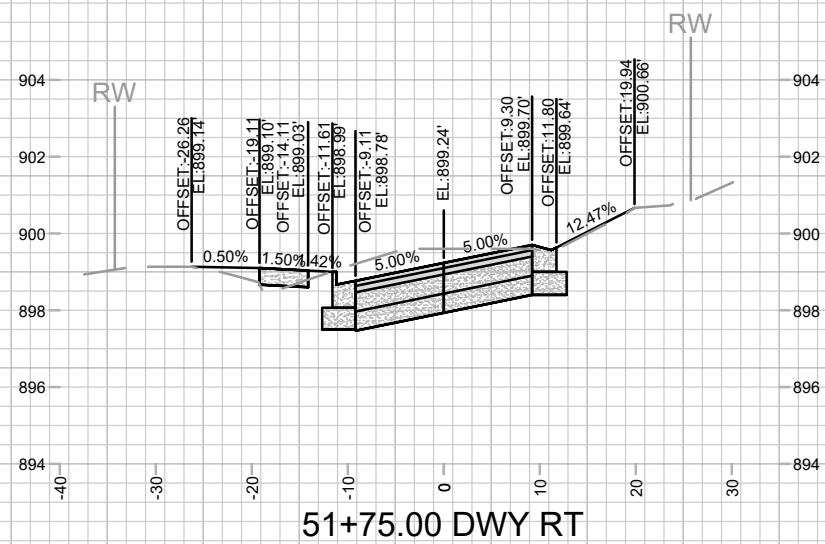

51+75.00 DWY RT

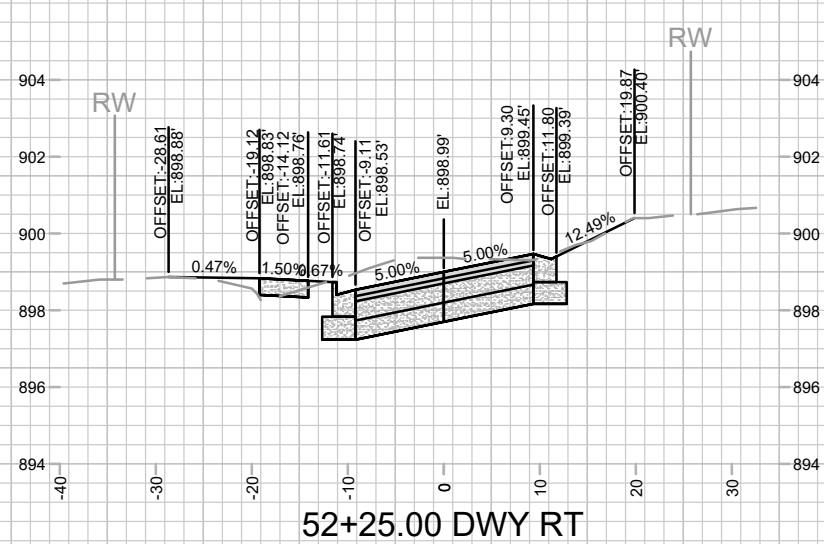

52+25.00 DWY RT

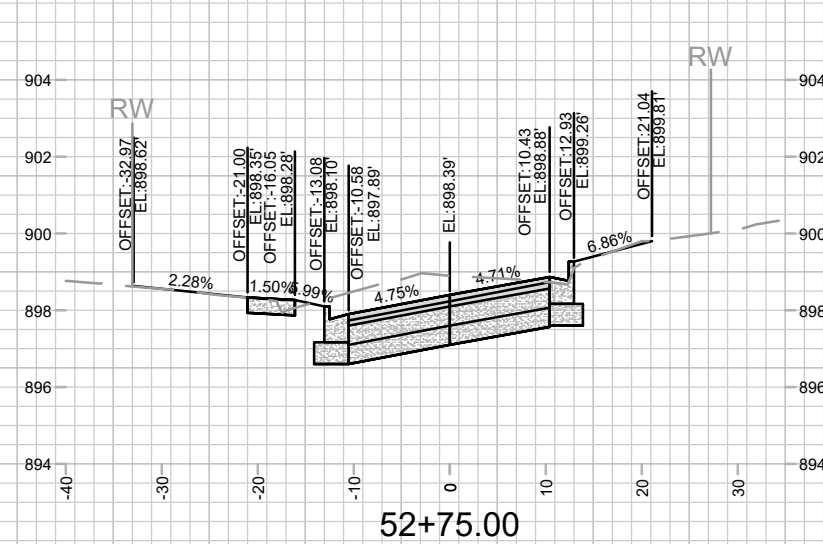

52+75.00

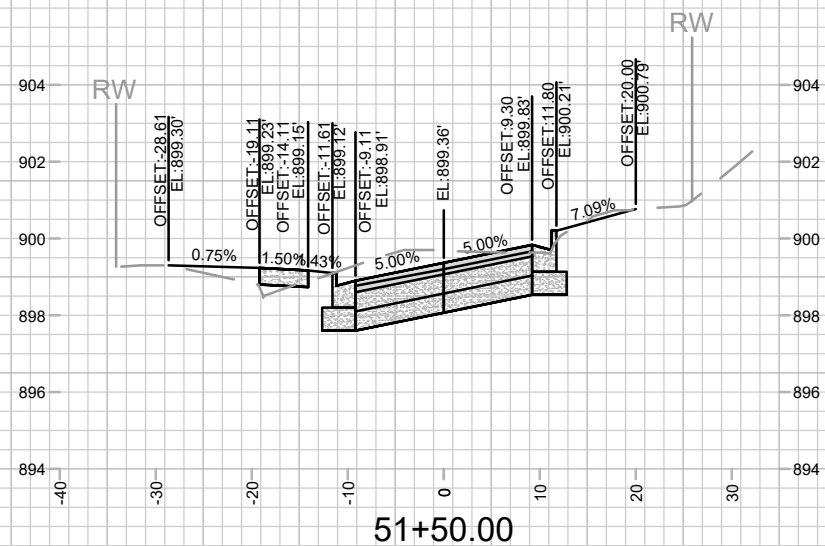

51+50.00

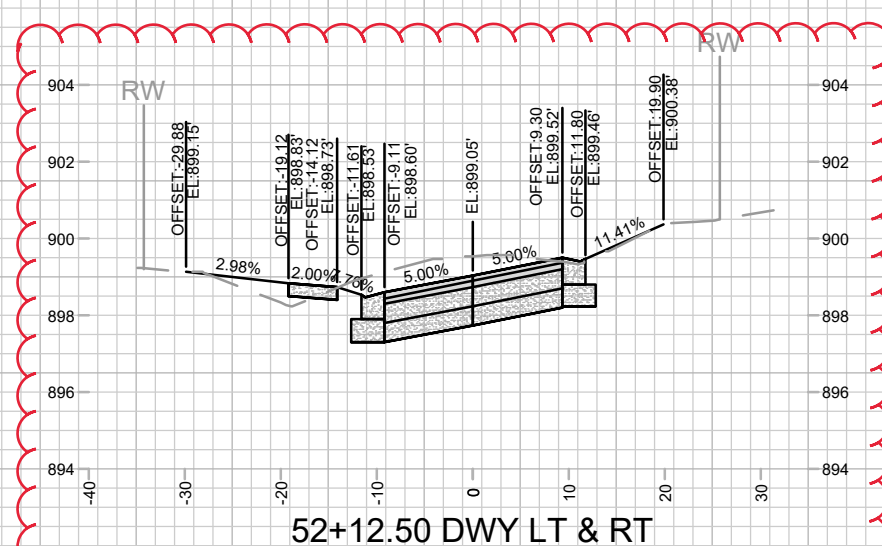

52+12.50 DWY LT & RT

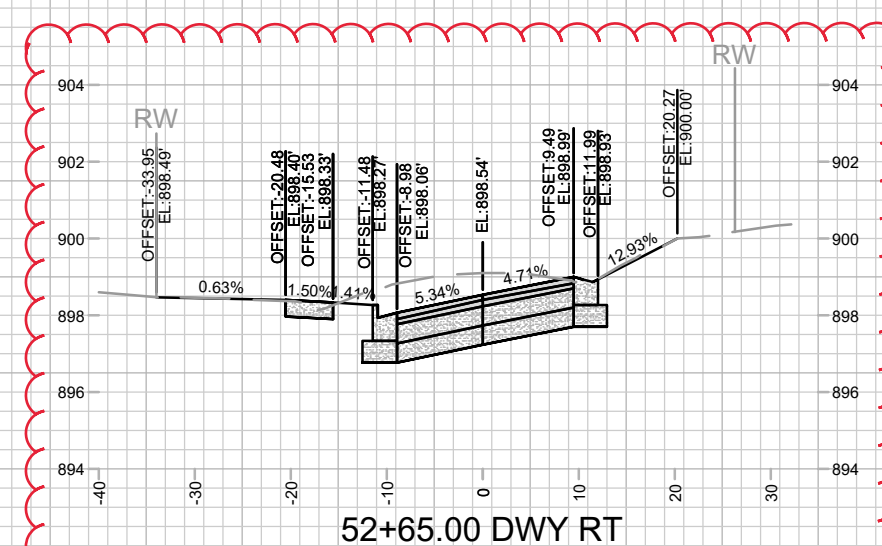

52+65.00 DWY RT

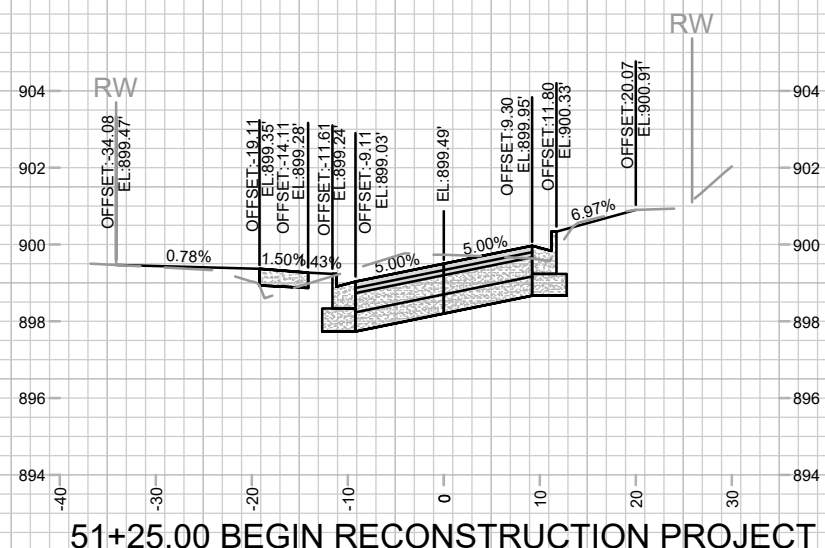

51+25.00 BEGIN RECONSTRUCTION PROJECT

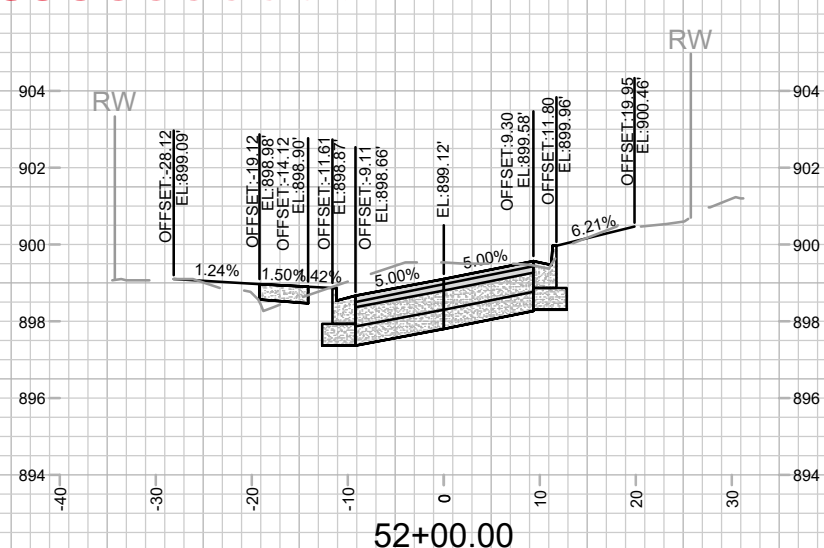

52+00.00

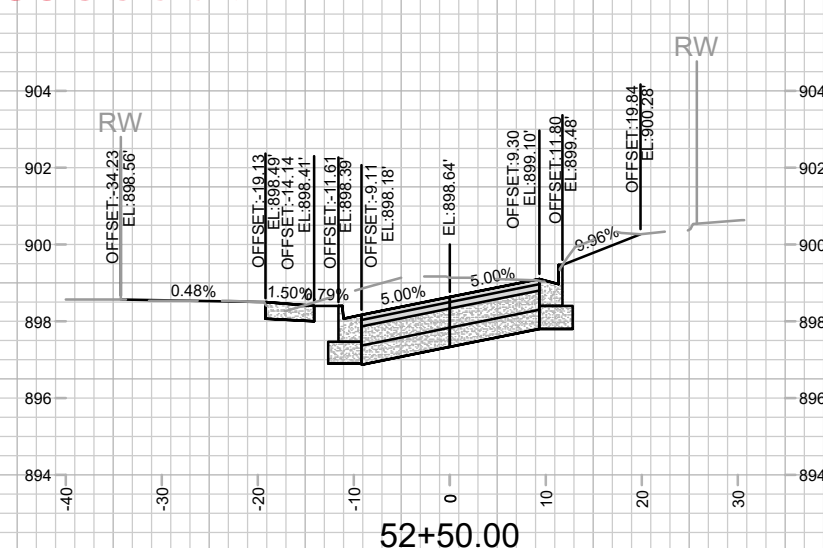

52+50.00

ADDENDUM 1 - GCIT - 05/17/2024  
- CROSS SECTIONS ADDED

MARK	REVISION	DATE	BY

14764  
MADISON, WI  
8745  
CONTRACT NO:

STEVENS STREET CROSS SECTIONS  
STEVENS STREET ASSESSMENT DISTRICT - 2024  
M:\DESIGN\Projects\14764\CAD\Streets\14764EN-XSections.dwg



14764  
X-1

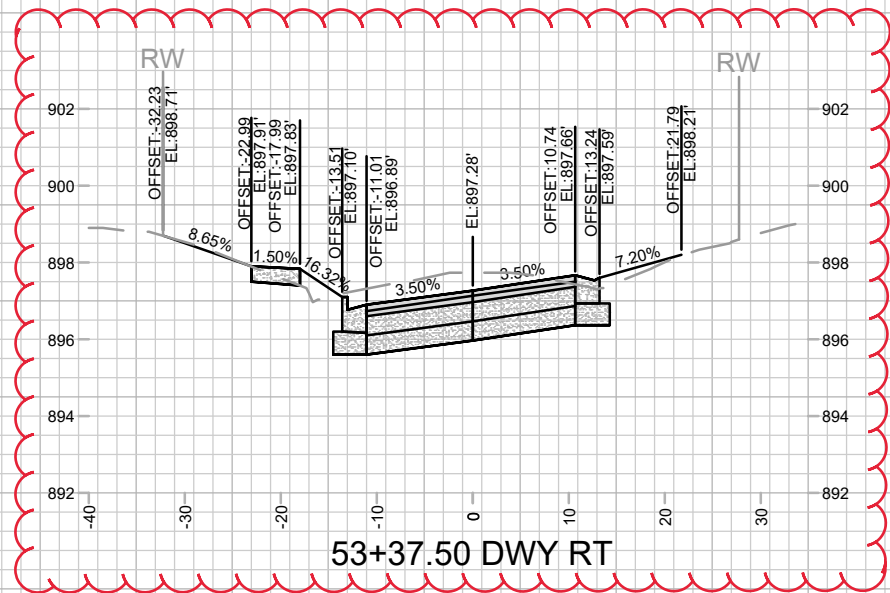

53+37.50 DWY RT

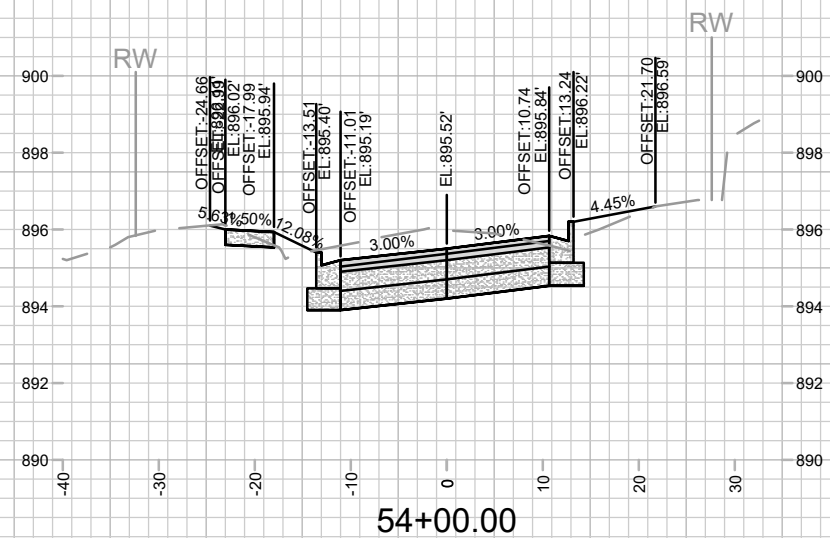

54+00.00

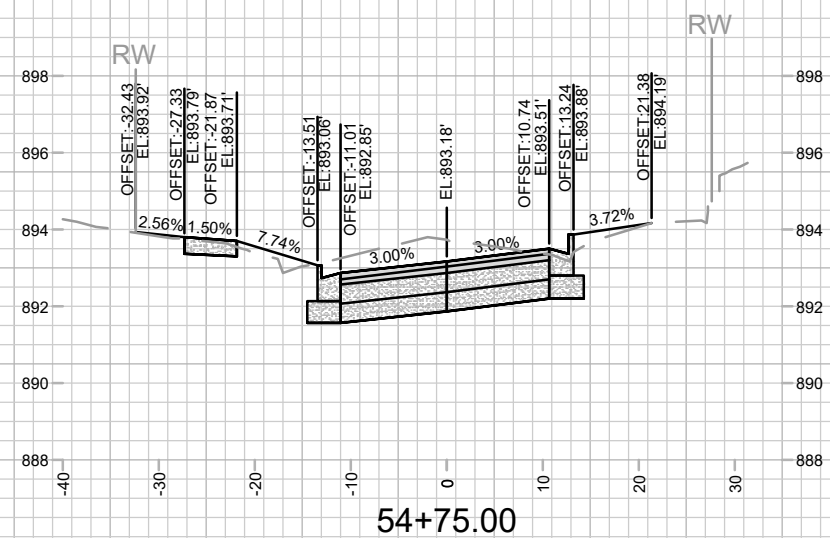

54+75.00

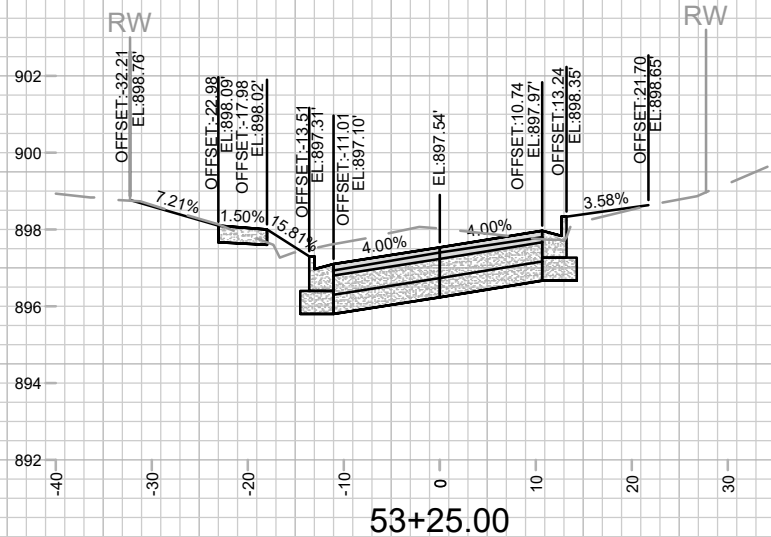

53+25.00

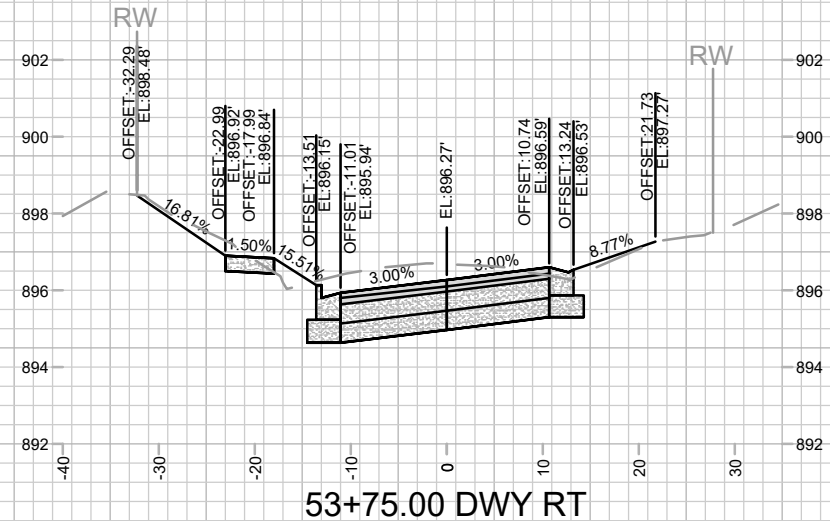

53+75.00 DWY RT

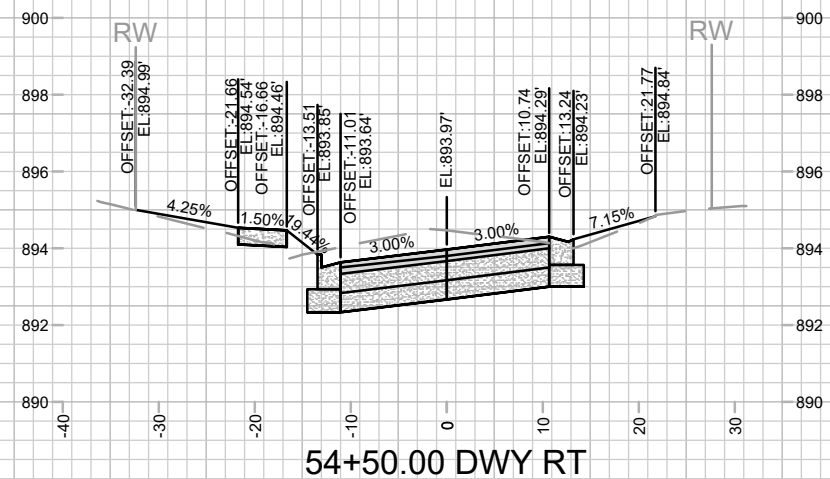

54+50.00 DWY RT

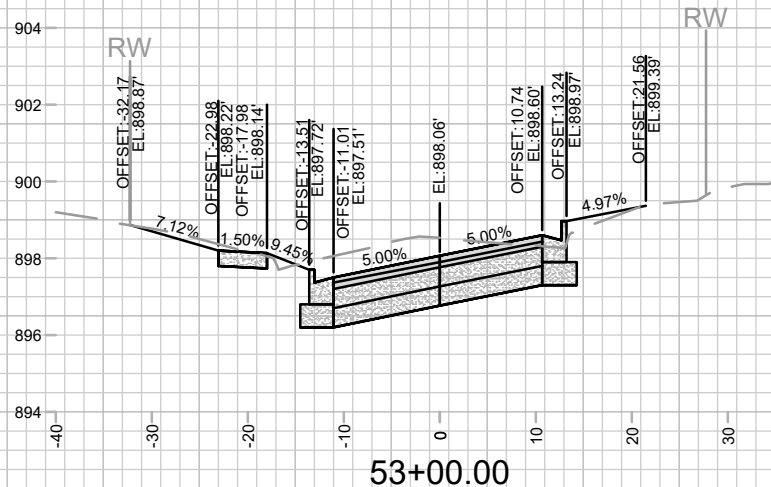

53+00.00

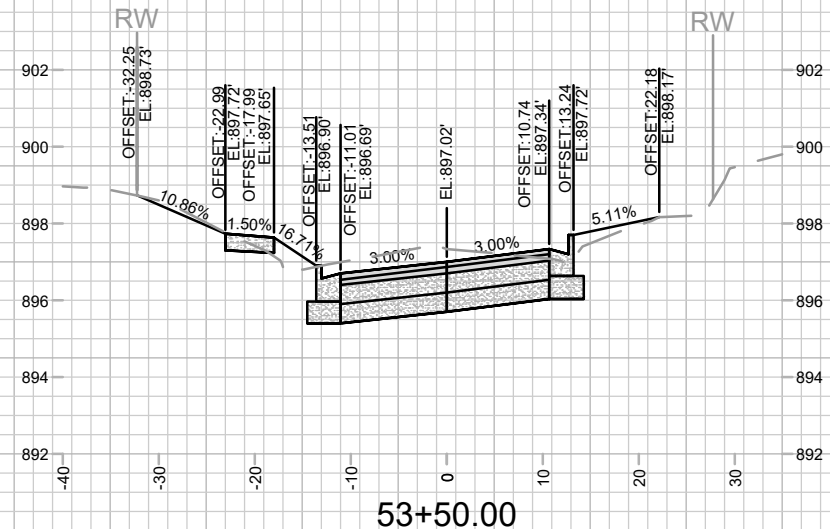

53+50.00

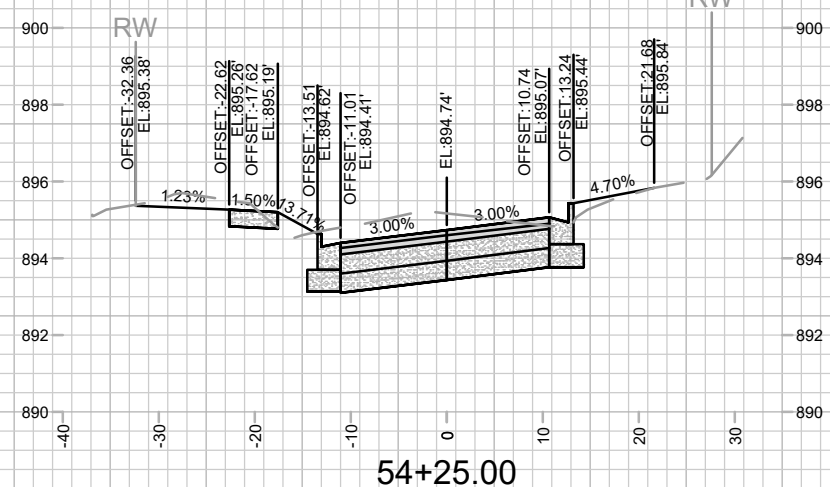

54+25.00

ADDENDUM 1 - GCIT - 05/17/2024  
- CROSS SECTION ADDED

DATE	BY
REVISION	
MARK	
Designated By: #/	14764
Date: 5/15/2024 4:29 PM	
Scale: 1" = 20'	X-2

14764  
MADISON, WI  
8745  
CONTRACT NO:

STEVENS STREET CROSS SECTIONS  
STEVENS STREET ASSESSMENT DISTRICT - 2024  
M:\DESIGN\Projects\14764\CAD\Streets\14764EN-XSections.dwg



14764  
X-2

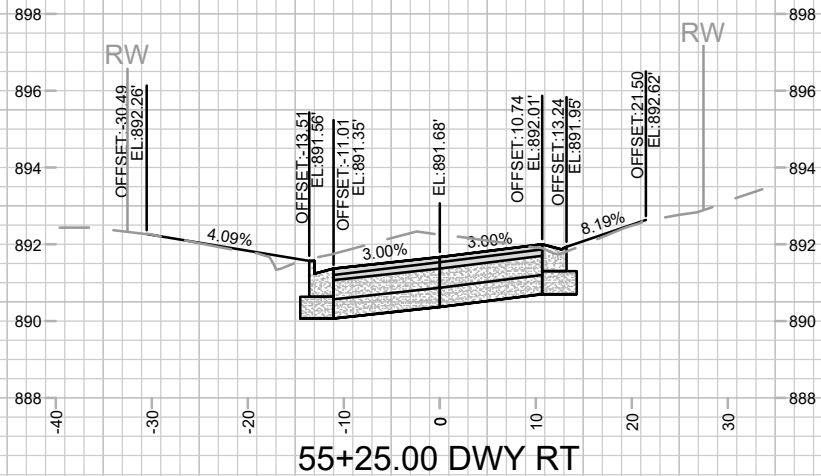

55+25.00 DWY RT

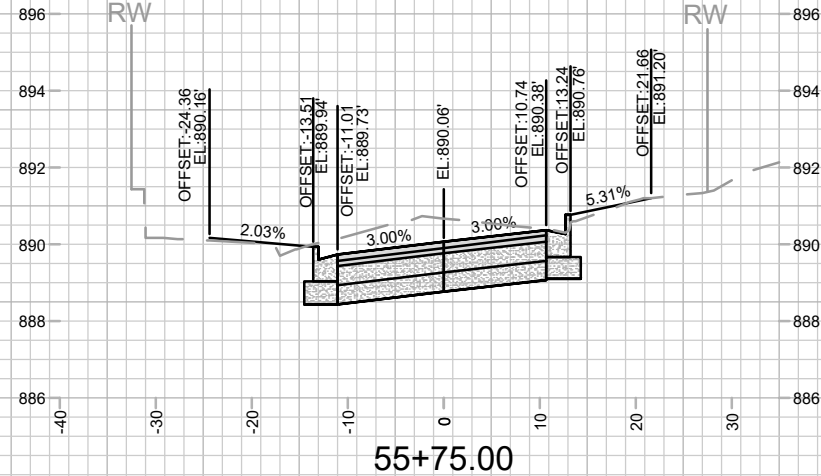

55+75.00

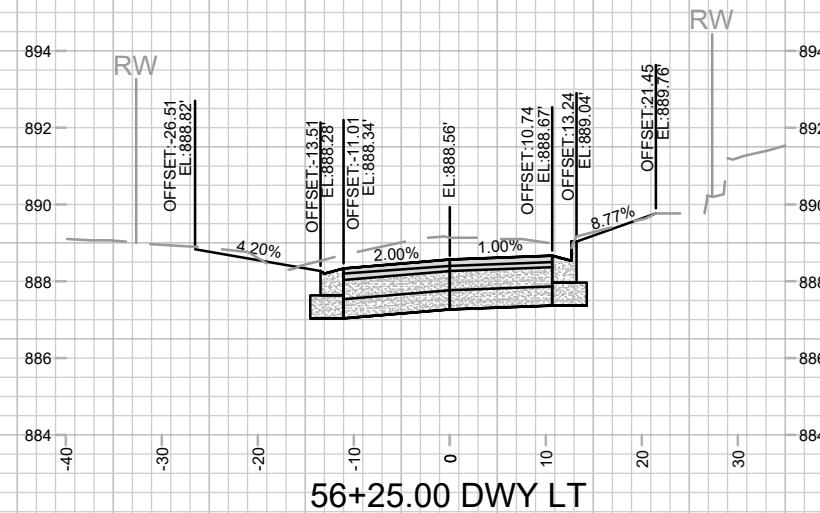

56+25.00 DWY LT

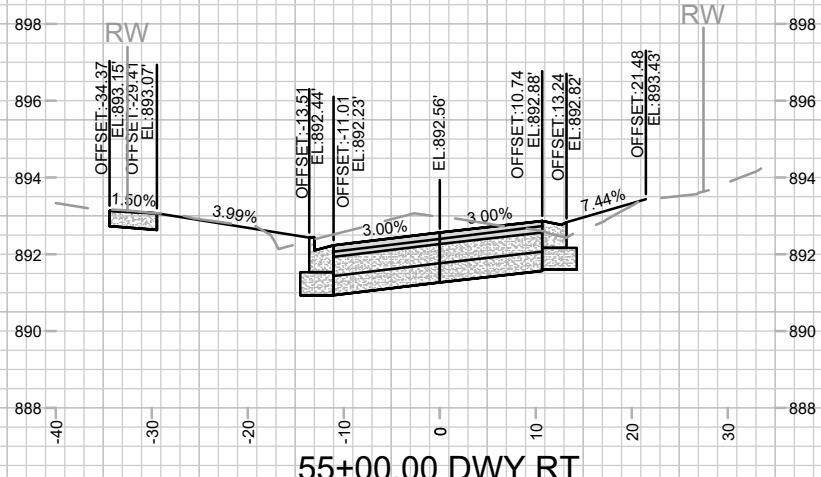

55+00.00 DWY RT

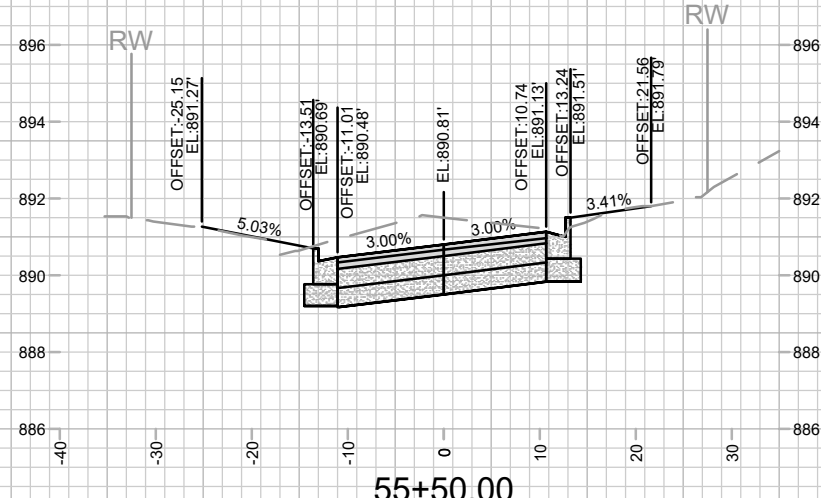

55+50.00

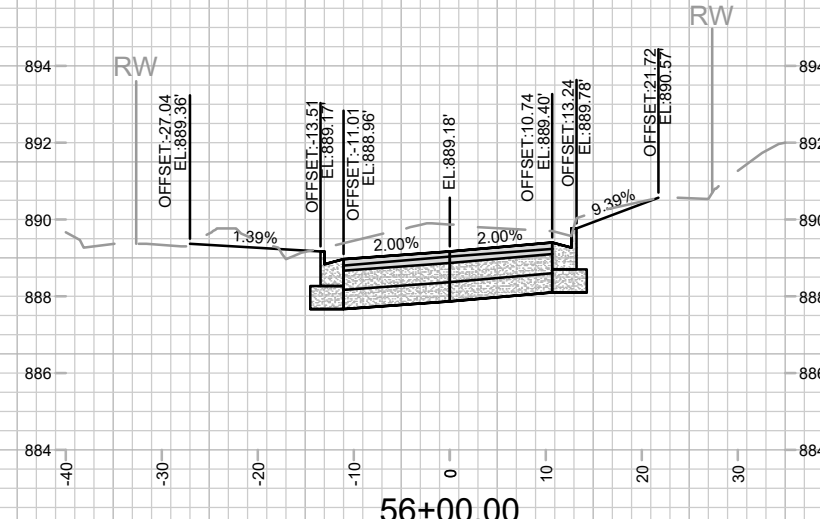

56+00.00

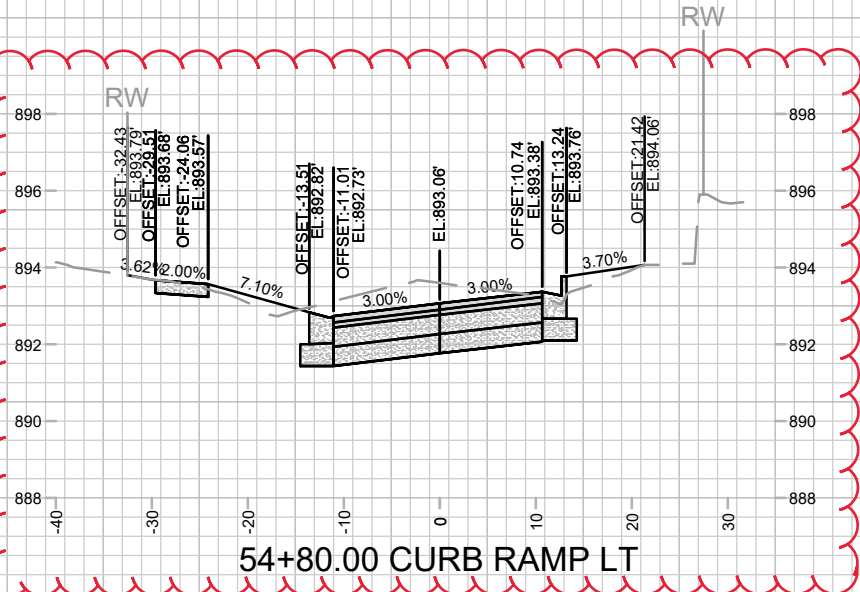

54+80.00 CURB RAMP LT

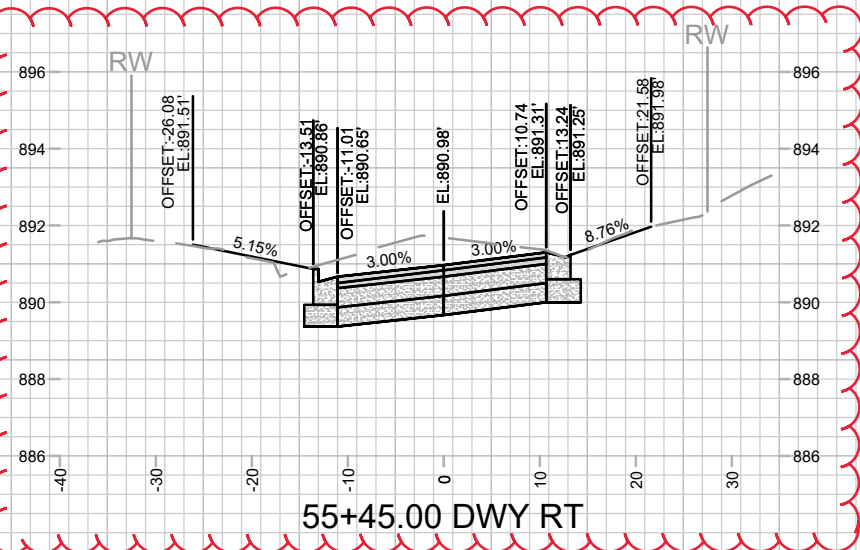

55+45.00 DWY RT

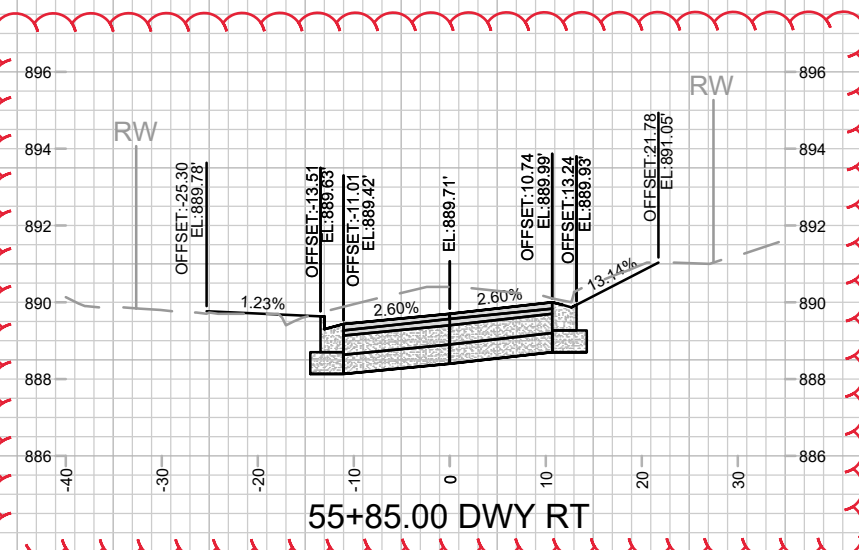

55+85.00 DWY RT

ADDENDUM 1 - GCIT - 05/17/2024  
- CROSS SECTIONS ADDED

MARK	REVISION	DATE	BY

14764  
MADISON, WI  
8745  
CONTRACT NO:

STEVENS STREET CROSS SECTIONS  
STEVENS STREET ASSESSMENT DISTRICT - 2024  
M:\DESIGN\Projects\14764\CAD\Streets\14764EN-XSections.dwg



14764  
X-3

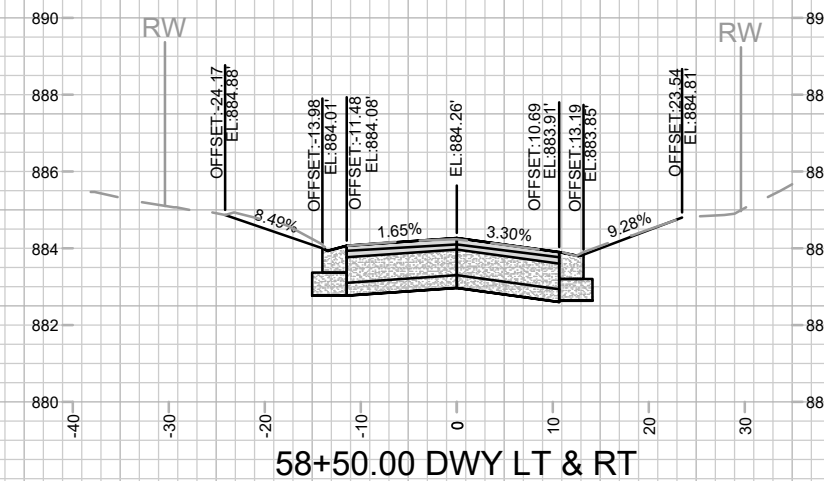
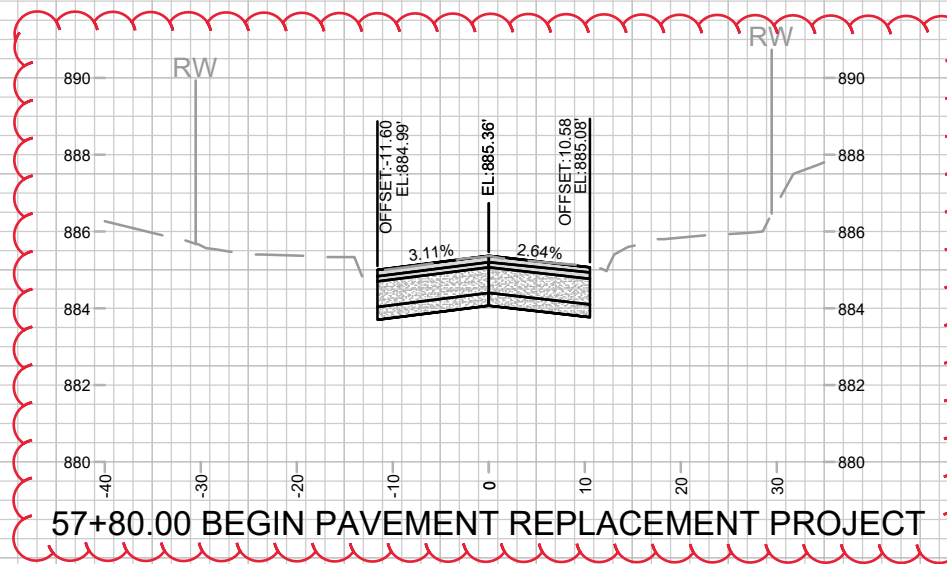
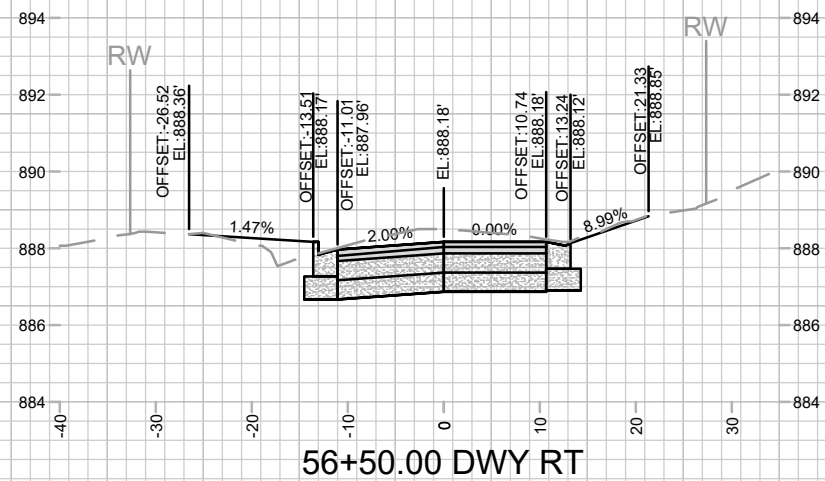
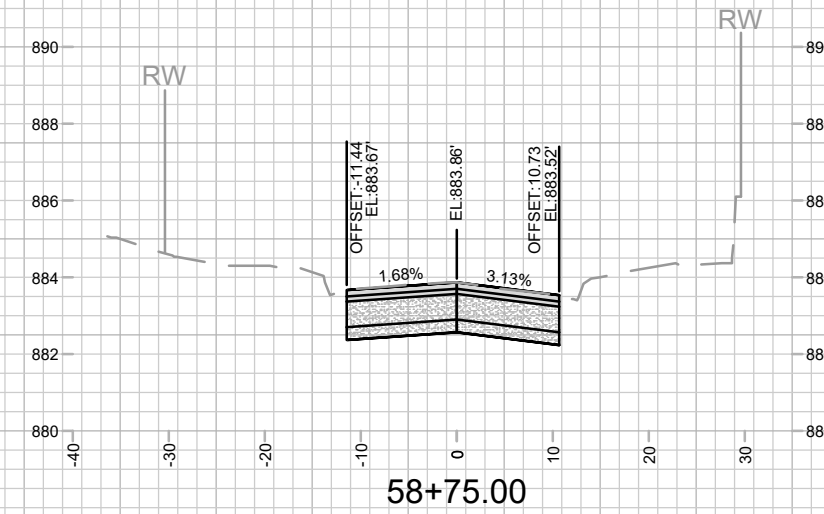
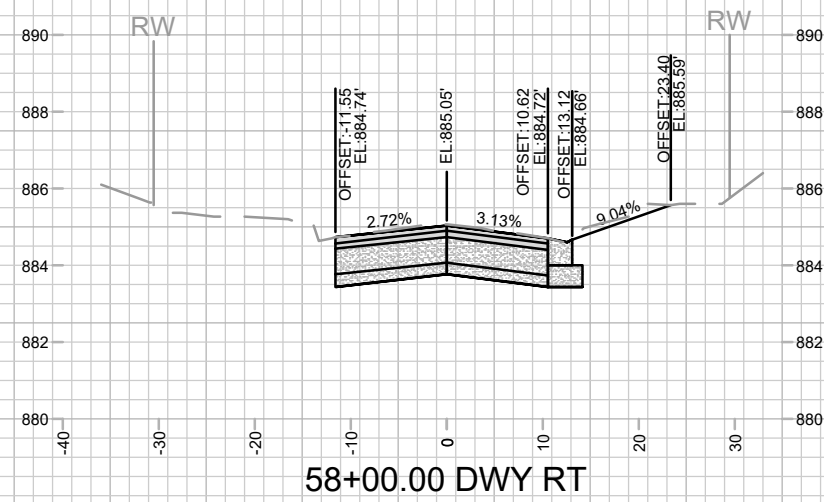
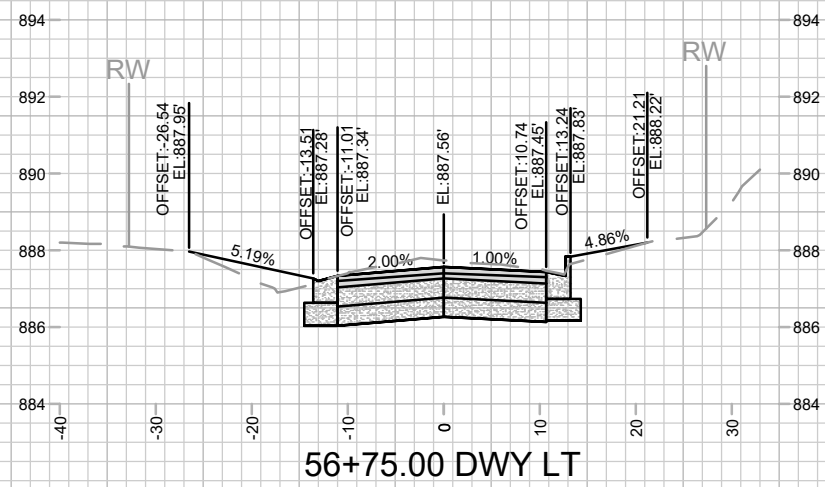
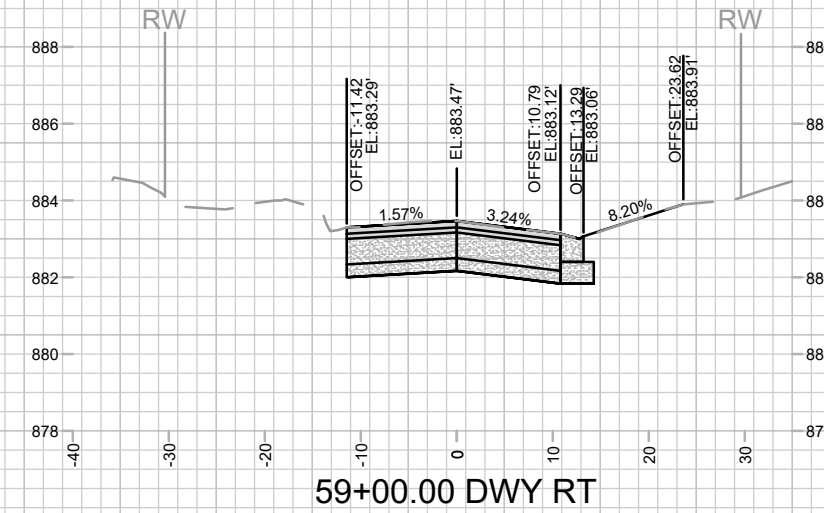
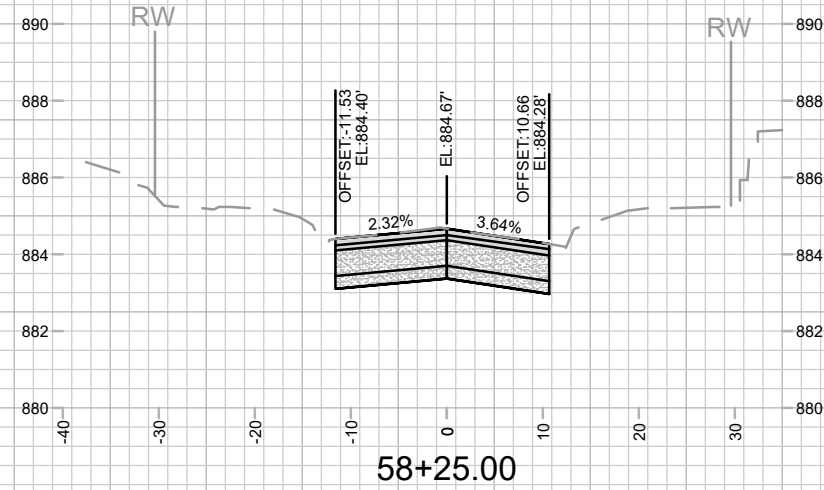
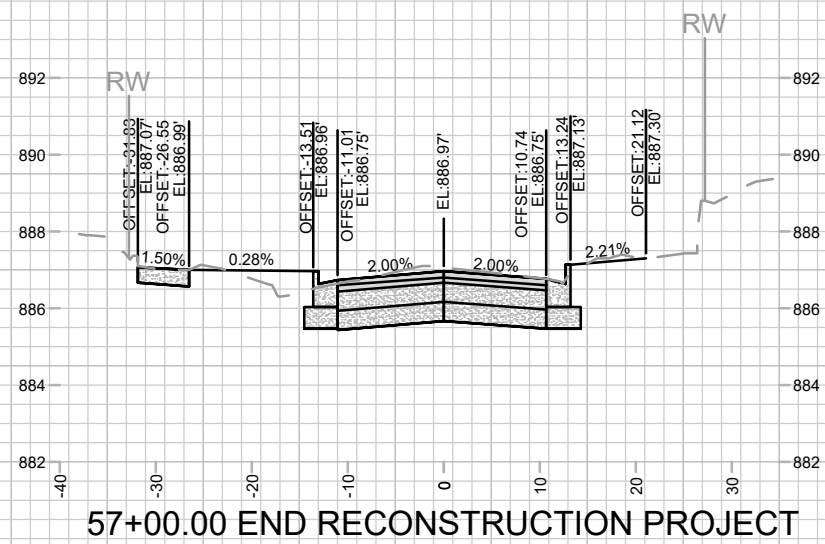

ADDENDUM 1 - GCIT - 05/17/2024  
 - CROSS SECTION STATION ADJUSTED

MARK	REVISION	DATE	BY

14764  
 MADISON, WI  
 8745  
 CONTRACT NO:

STEVENS STREET CROSS SECTIONS  
 STEVENS STREET ASSESSMENT DISTRICT - 2024  
 M:\DESIGN\Projects\14764\CAD\Streets\14764EN-XSections.dwg



14764  
 X-4

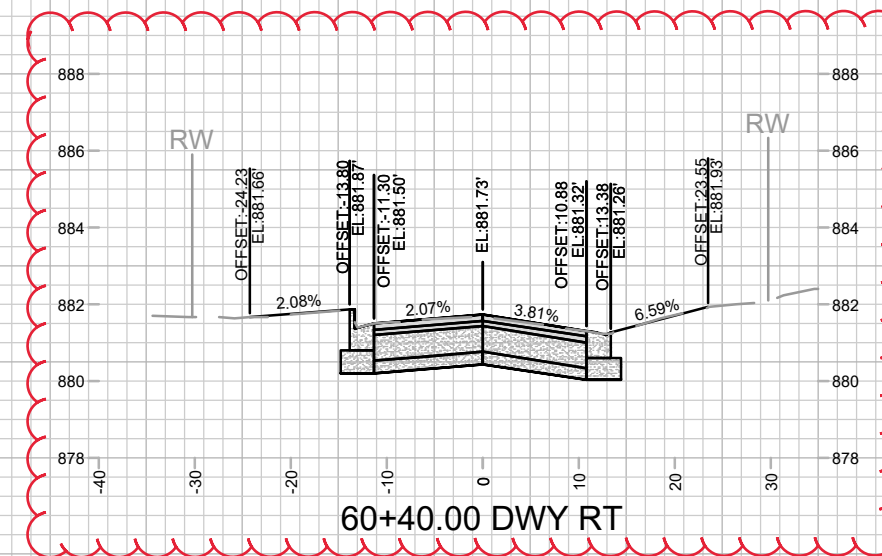
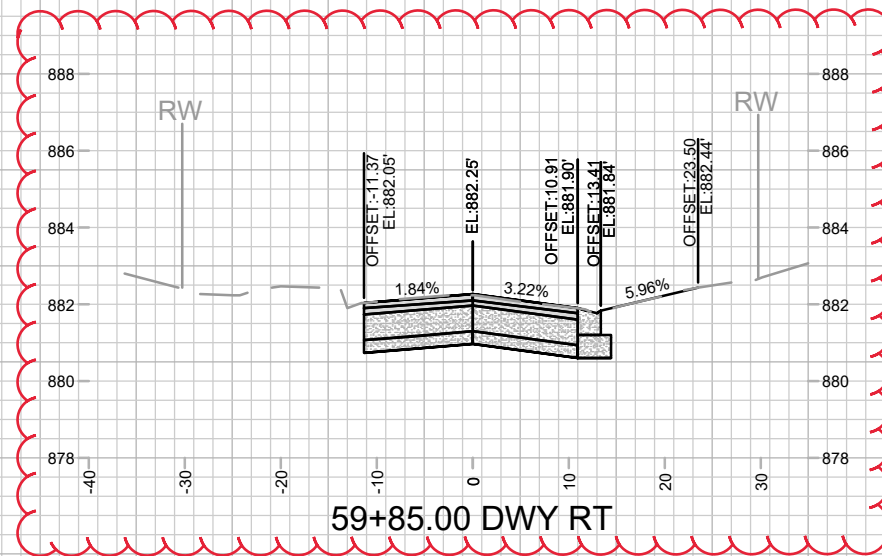
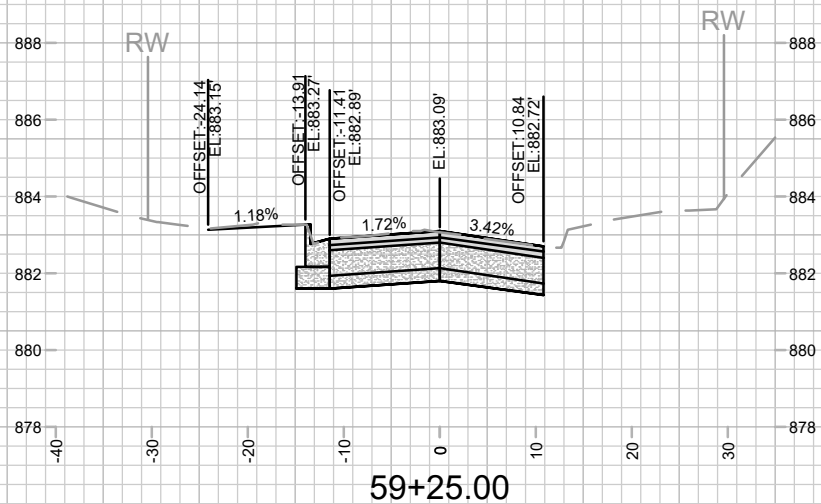
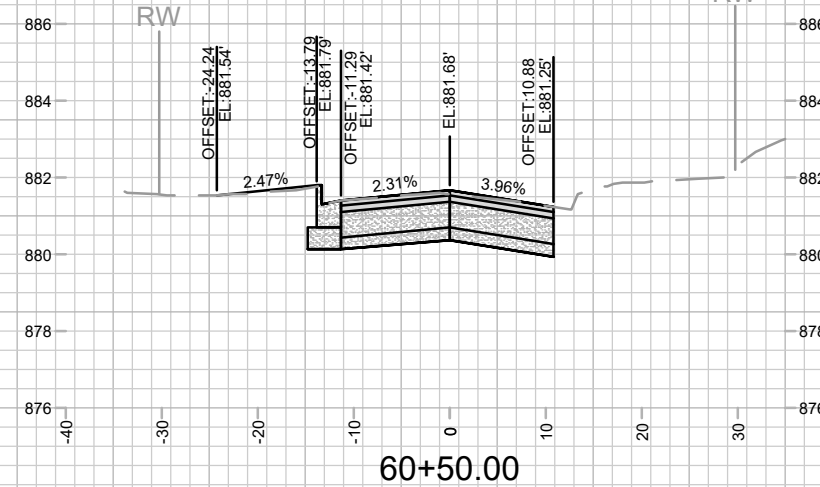
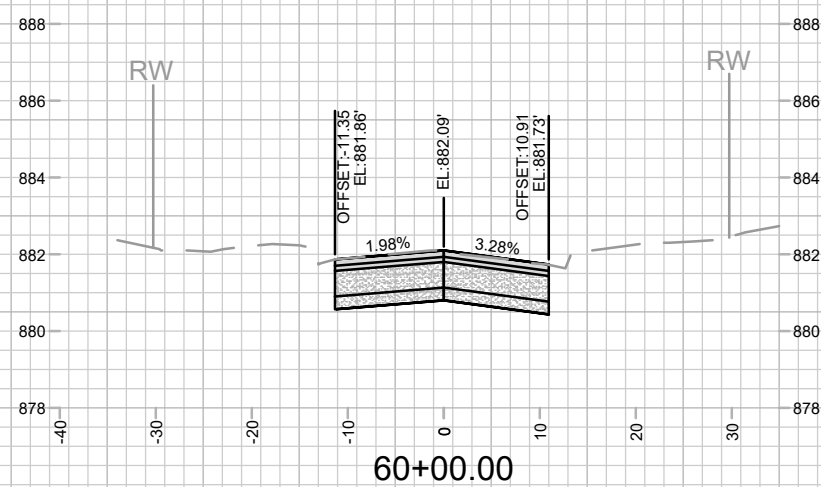
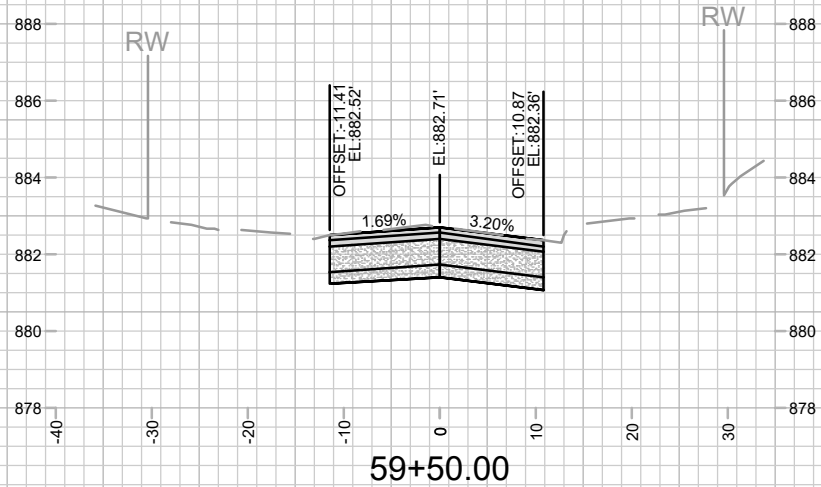
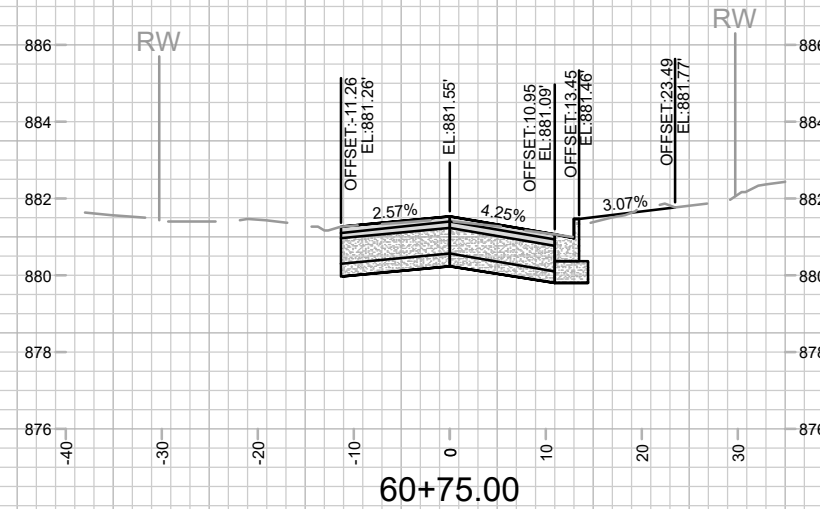
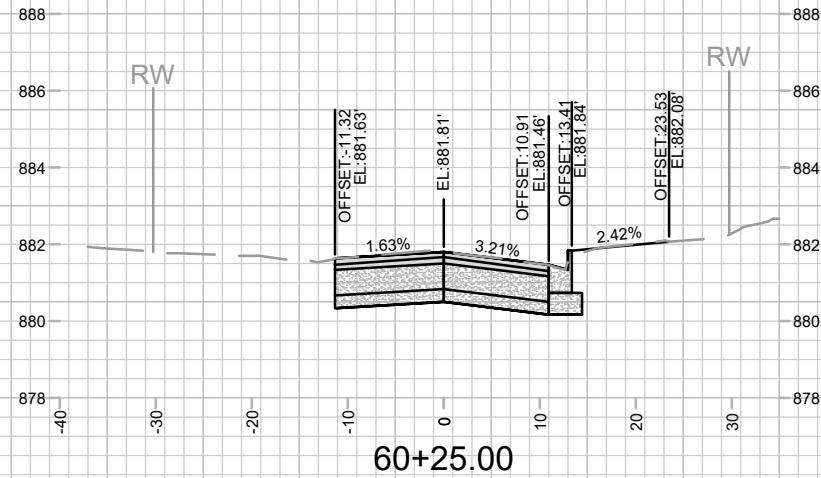
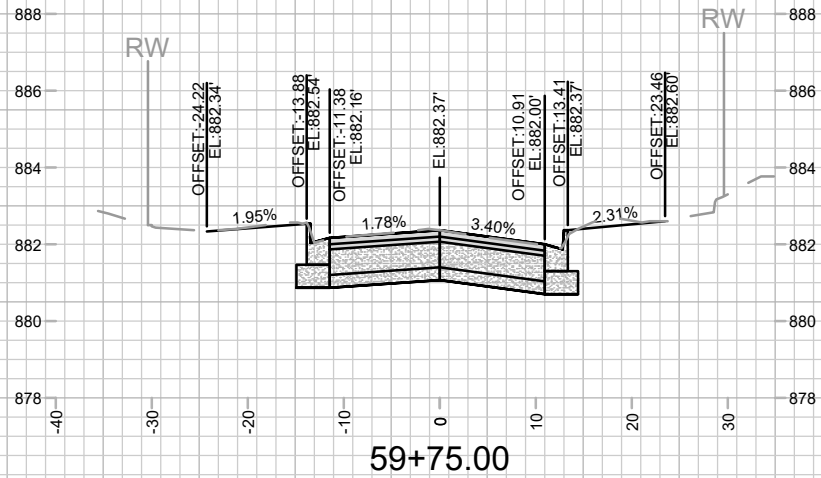

ADDENDUM 1 - GCIT - 05/17/2024  
- CROSS SECTIONS ADDED

14764	14764	14764	14764	14764	14764	14764	14764	14764	14764
MADISON, WI	MADISON, WI	MADISON, WI	MADISON, WI	MADISON, WI	MADISON, WI	MADISON, WI	MADISON, WI	MADISON, WI	MADISON, WI
8745	8745	8745	8745	8745	8745	8745	8745	8745	8745
CONTRACT NO:	CONTRACT NO:	CONTRACT NO:	CONTRACT NO:	CONTRACT NO:	CONTRACT NO:	CONTRACT NO:	CONTRACT NO:	CONTRACT NO:	CONTRACT NO:
14764	14764	14764	14764	14764	14764	14764	14764	14764	14764
X-5	X-5	X-5	X-5	X-5	X-5	X-5	X-5	X-5	X-5

STEVENS STREET CROSS SECTIONS  
STEVENS STREET ASSESSMENT DISTRICT - 2024  
M:\DESIGN\Projects\14764\CAD\Streets\14764EN-XSections.dwg  
Date: 5/15/2024 4:29 PM  
Scale: 1" = 20'  
X-5

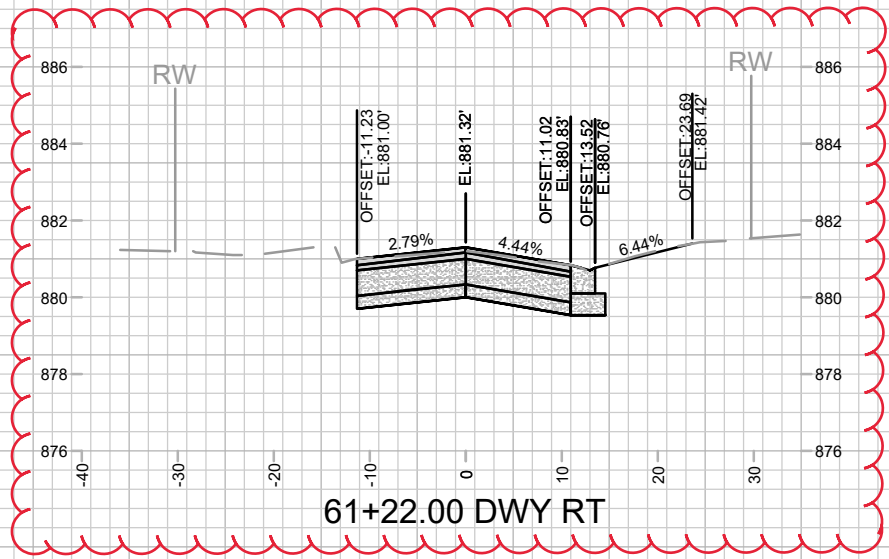

61+22.00 DWY RT

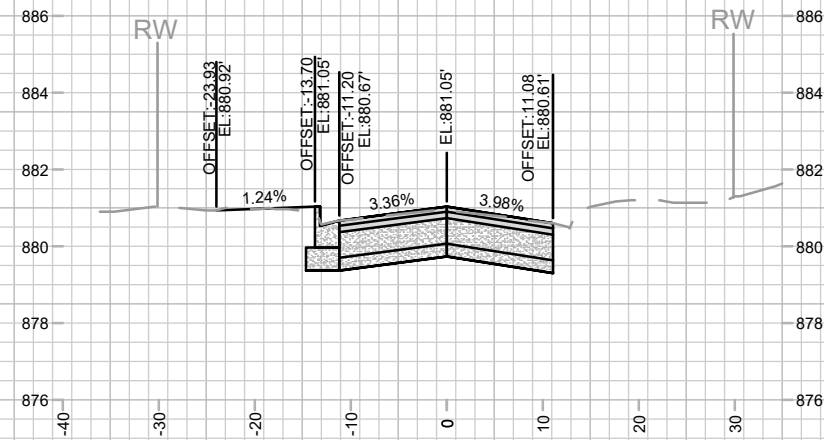

61+75.00

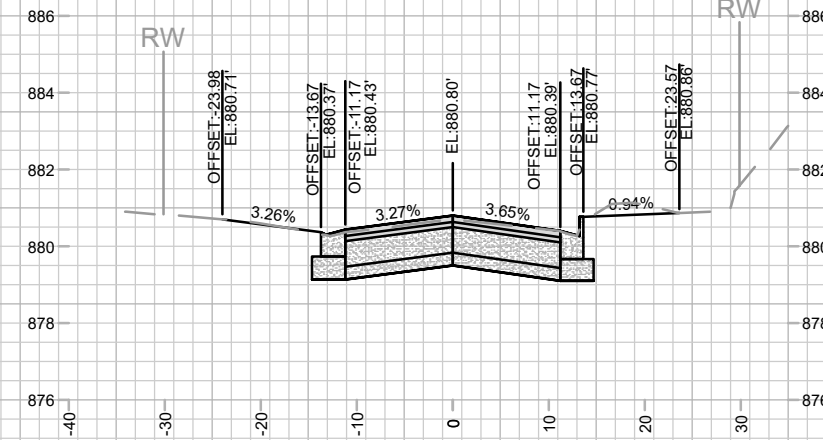

62+25.00 DWY LT

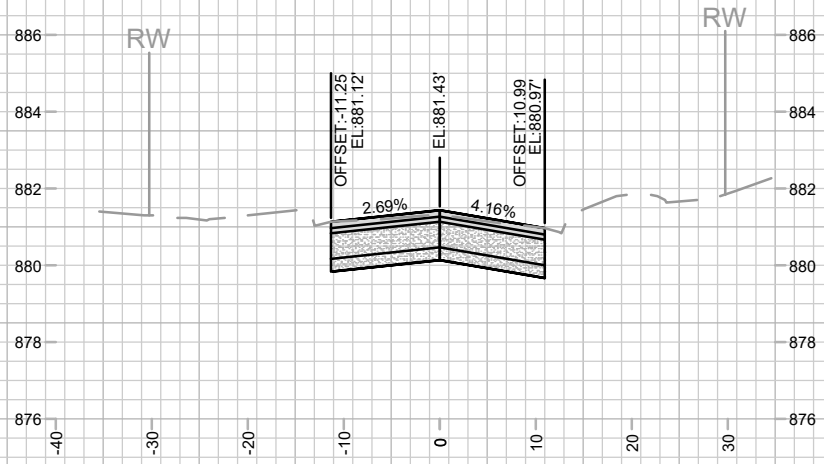

61+00.00

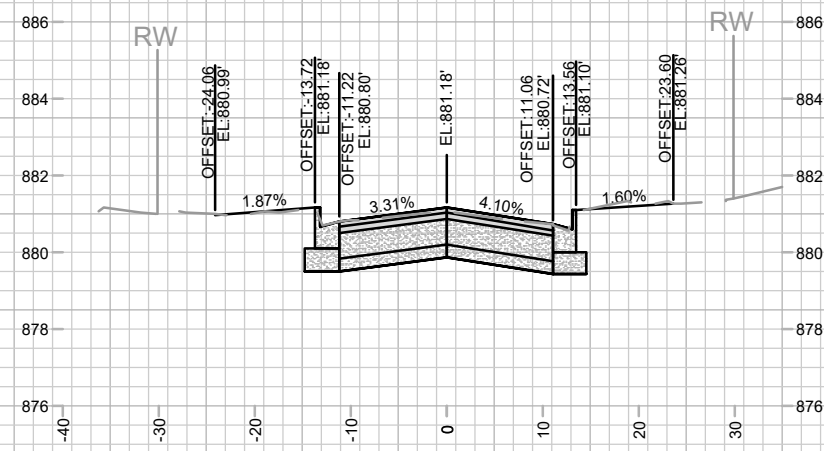

61+50.00

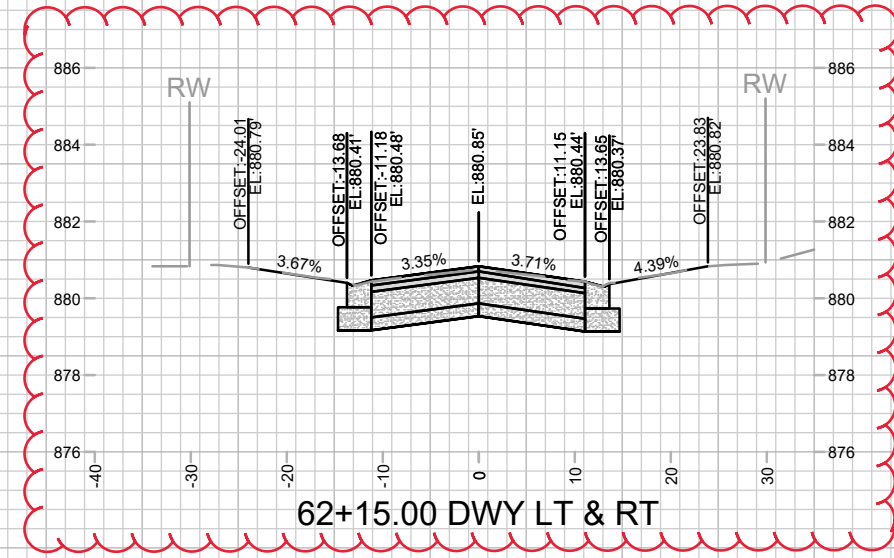

62+15.00 DWY LT & RT

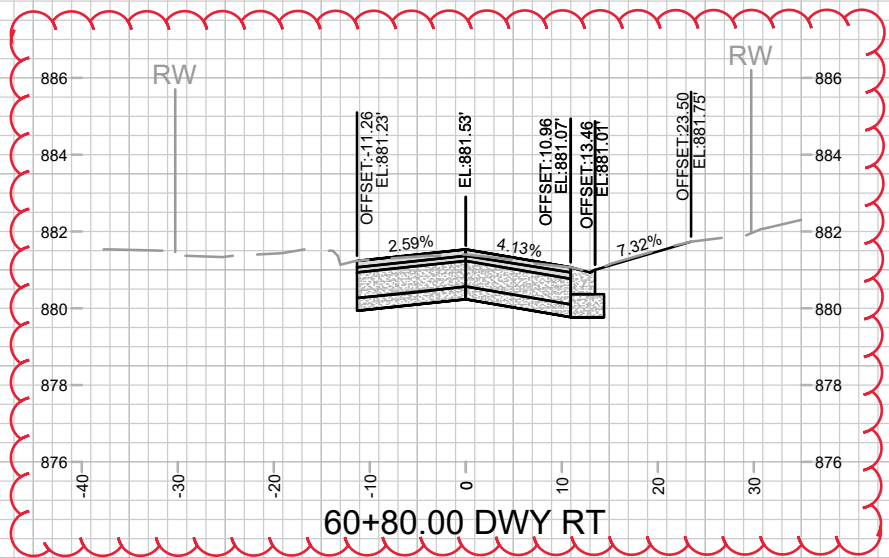

60+80.00 DWY RT

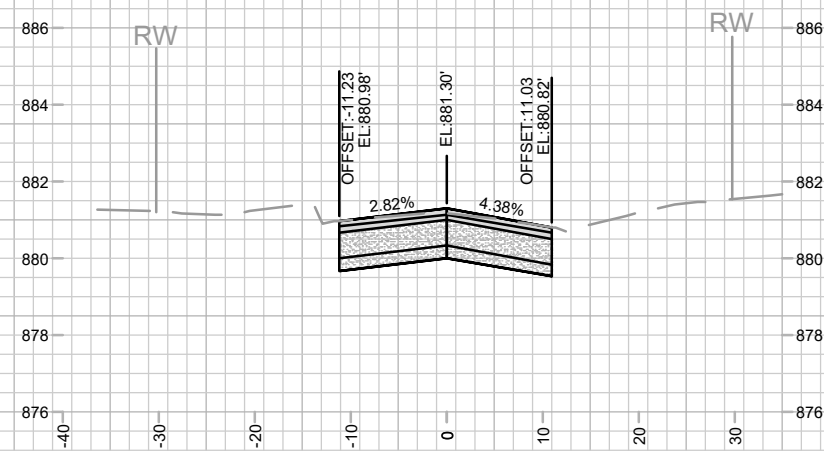

61+25.00

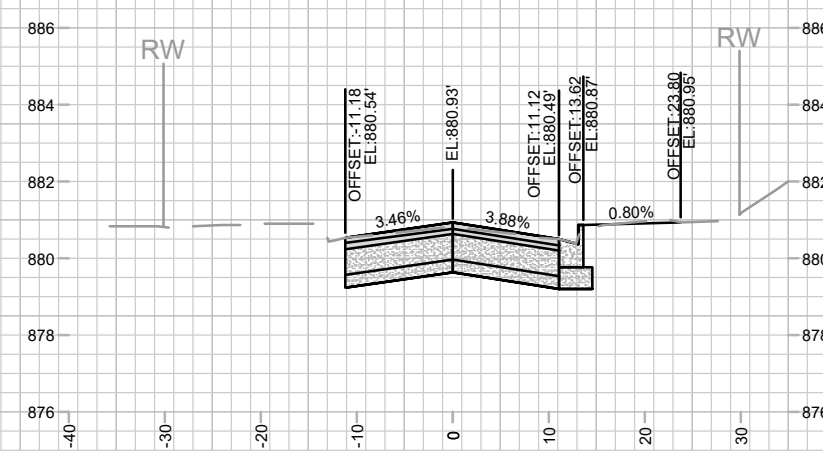

62+00.00

ADDENDUM 1 - GCIT - 05/17/2024  
- CROSS SECTIONS ADDED

MARK	REVISION	DATE	BY

14764  
MADISON, WI  
8745  
CONTRACT NO:

STEVENS STREET CROSS SECTIONS  
STEVENS STREET ASSESSMENT DISTRICT - 2024  
M:\DESIGN\Projects\14764\CAD\Streets\14764EN-XSections.dwg



14764  
X-6

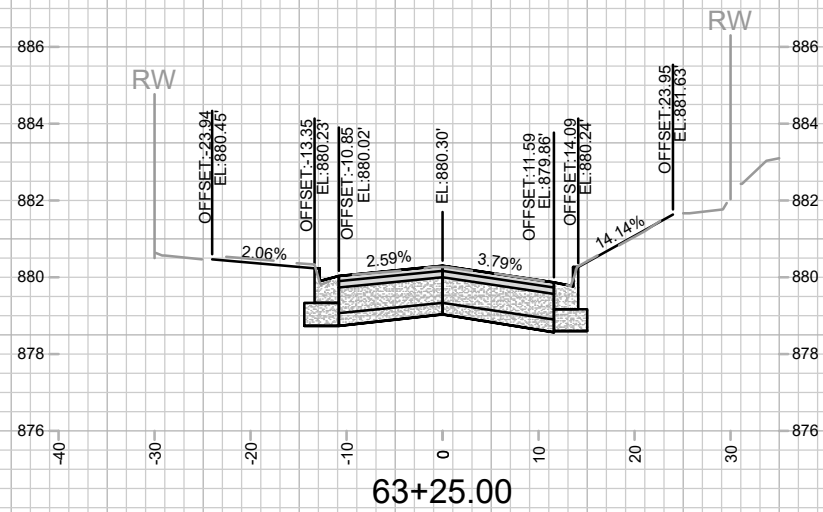
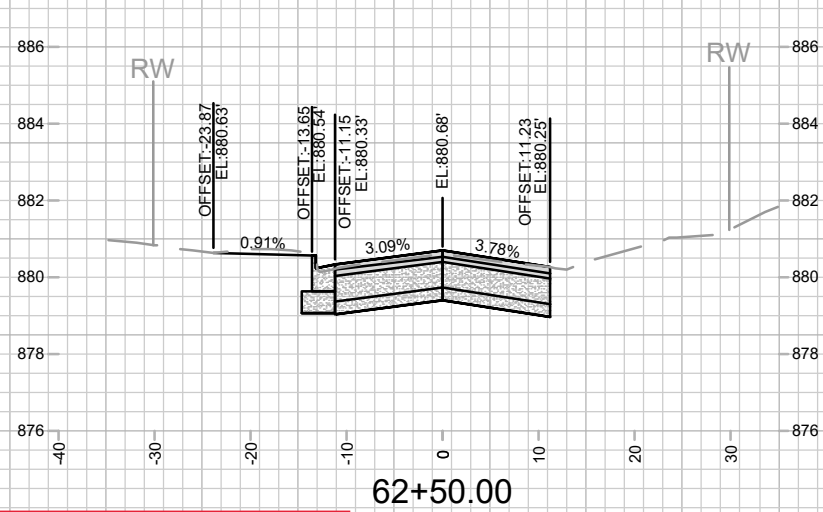
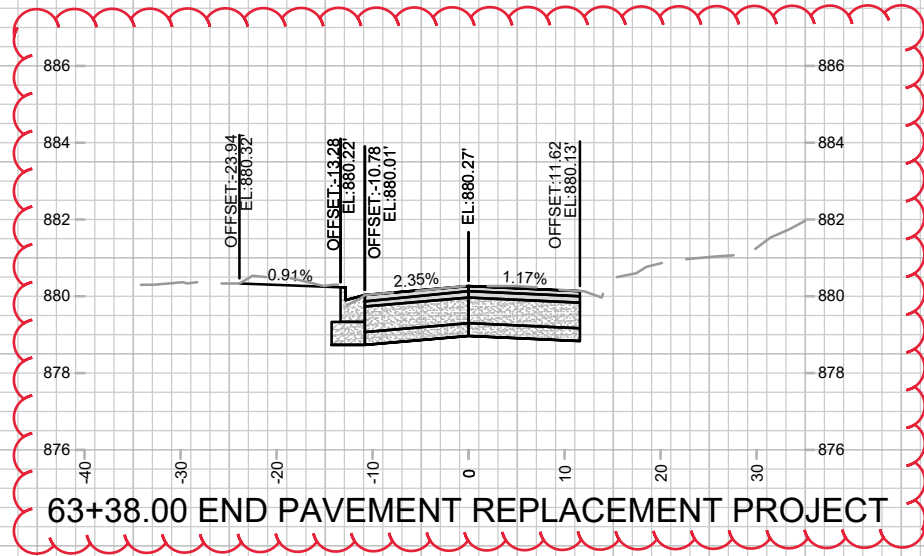
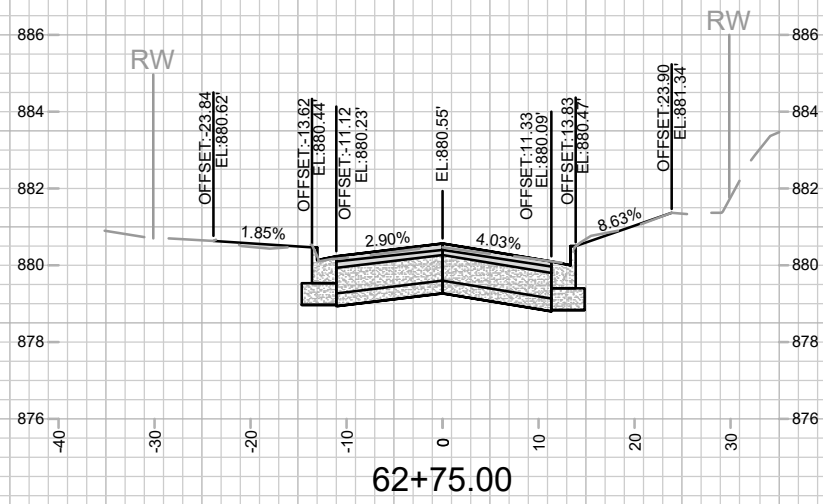
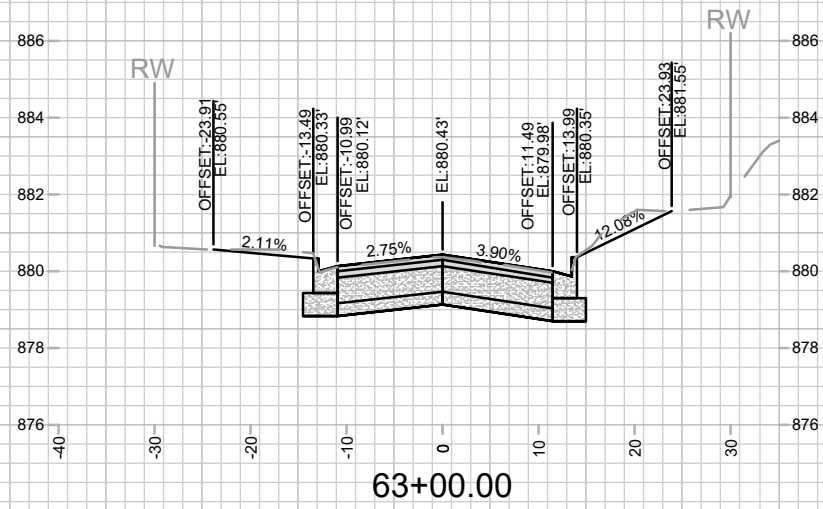

ADDENDUM 1 - GCIT - 05/17/2024  
 - SHEET ADDED  
 - CROSS SECTION ADDED

MARK	REVISION	DATE	BY
14764	14764	5/20/2024 9:11 AM	X-7

14764  
 MADISON, WI  
 8745  
 CONTRACT NO:

STEVENS STREET CROSS SECTIONS  
 STEVENS STREET ASSESSMENT DISTRICT - 2024  
 M:\DESIGN\Projects\14764\CAD\Streets\14764EN-XSections.dwg



14764  
 X-7



ADDENDUM 1 - GCIT - 05/17/2024  
 - REPRINTED TO SHOW CHANGES  
 IN SIDEWALK LAYOUT

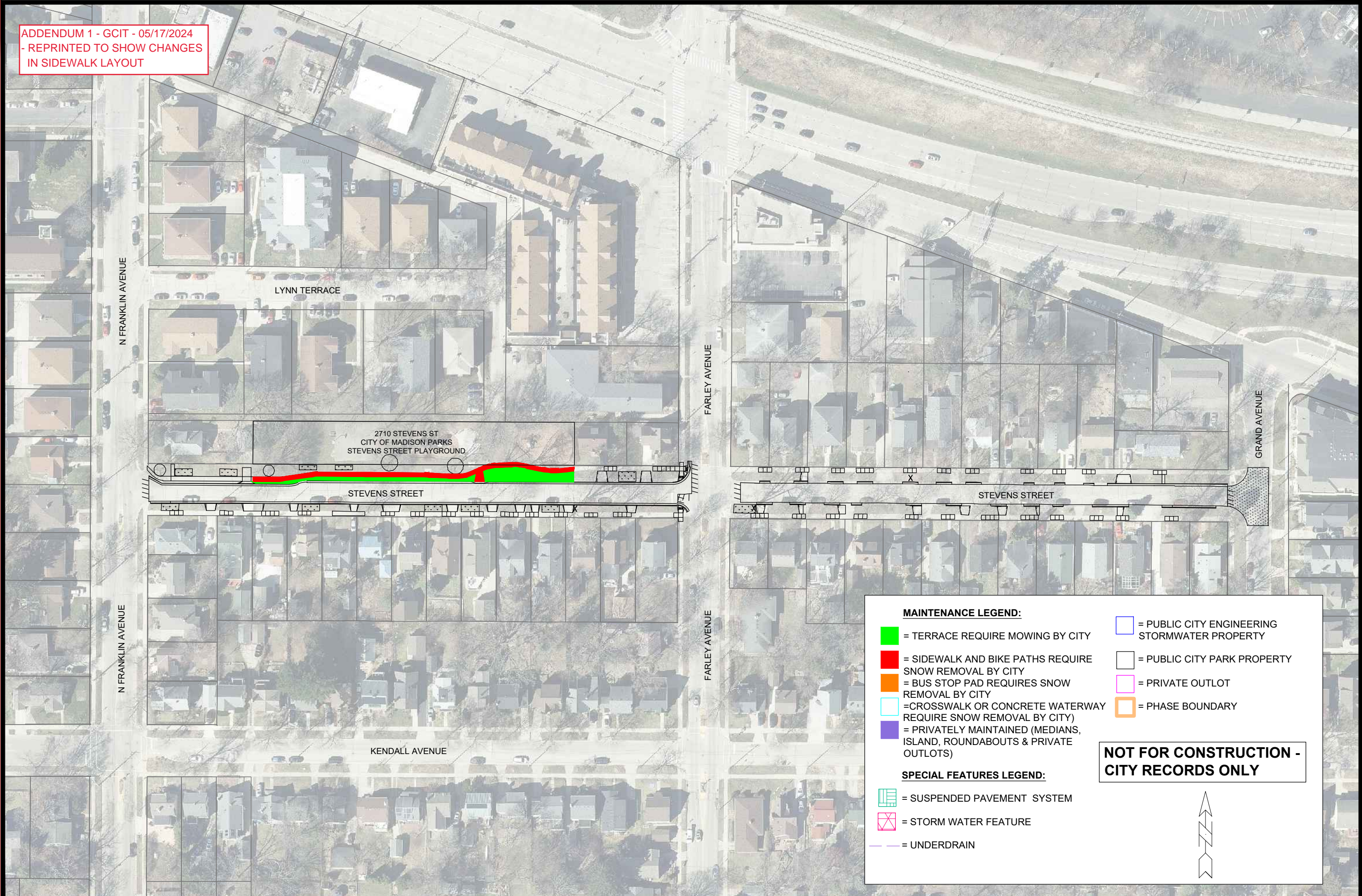

**MAINTENANCE LEGEND:**

- = TERRACE REQUIRE MOWING BY CITY
- = SIDEWALK AND BIKE PATHS REQUIRE SNOW REMOVAL BY CITY
- = BUS STOP PAD REQUIRES SNOW REMOVAL BY CITY
- = CROSSWALK OR CONCRETE WATERWAY REQUIRE SNOW REMOVAL BY CITY
- = PRIVATELY MAINTAINED (MEDIANS, ISLAND, ROUNDABOUTS & PRIVATE OUTLOTS)
- = PUBLIC CITY ENGINEERING STORMWATER PROPERTY
- = PUBLIC CITY PARK PROPERTY
- = PRIVATE OUTLOT
- = PHASE BOUNDARY

**SPECIAL FEATURES LEGEND:**

- = SUSPENDED PAVEMENT SYSTEM
- = STORM WATER FEATURE
- = UNDERDRAIN

**NOT FOR CONSTRUCTION - CITY RECORDS ONLY**

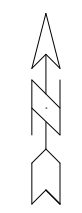

14764	MADISON, WI	CONTRACT NO: 8745	DATE: 05/17/2024 9:51 AM	BY: MN-1
MAINTENANCE PLAN STEVENS STREET ASSESSMENT DISTRICT - 2024 <small>M:\DESIGN\Projects\14764\CAD\Streets\14764EN-Maintenance.dwg</small>				
14764		MN-1		